metro®
WEEKEND PHILADELPHIA
June 17-19, 2011
www.metro.us
#1 DAILY NEWSPAPER IN CENTER CITY

SUMMER ARTS PREVIEW 2011

A dreamy midsummer

What's hot on the local arts scene this summer? We asked the artists {pages 08-14}

1-800 CANT-WORK
Social Security Disability
The Law Offices of Eric Shore
100 S. Broad St.
Suite 1205
Philadelphia, PA
267-546-0122
8 Ranoldo Terrace
Cherry Hill, NJ
856-761-3029
No Fee Unless You Win!

GAGA'S MEAT DRESS WILL LIVE AGAIN!
THE WORD {page 20}

JIM CARREY SAYS HE HAS A LOT IN COMMON WITH PENGUINS
FILMS {page 21}

'GREEN LANTERN' IS NOT TOO BRIGHT
FILMS {page 22}

club metro
PAFA
WIN FREE TICKETS
TO THE 110TH ANNUAL STUDENT EXHIBITION AT THE PENNSYLVANIA ACADEMY OF FINE ARTS!
Log on to www.metro.us/philadelphia/clubmetro for your chance to win!
Sign up for Club Metro and stay in the loop to win great prizes and receive special offers!

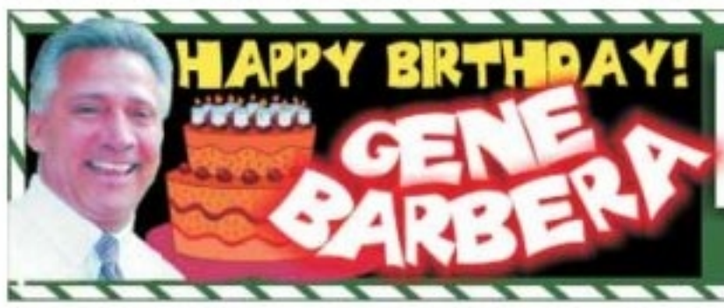

BARBERA'S GIANT BIRTHDAY BASH
1000 VEHICLES - 1 LOCATION - $0 DOWN DELIVERS!

Your property taxes are going up again

Soda tax nixed in marathon day of Council meetings, political wrangling ◗ For second straight year, Nutter unable to find support ◗ Property taxes went up double digits last year

PHOTOS: RICARD LARMA/METRO

▶ Superintendent Arlene Ackerman came to put finishing touches on her lobbying efforts.

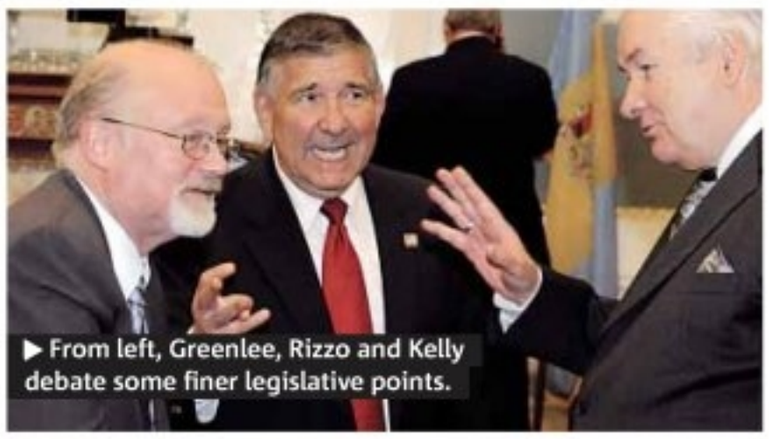

▶ From left, Greenlee, Rizzo and Kelly debate some finer legislative points.

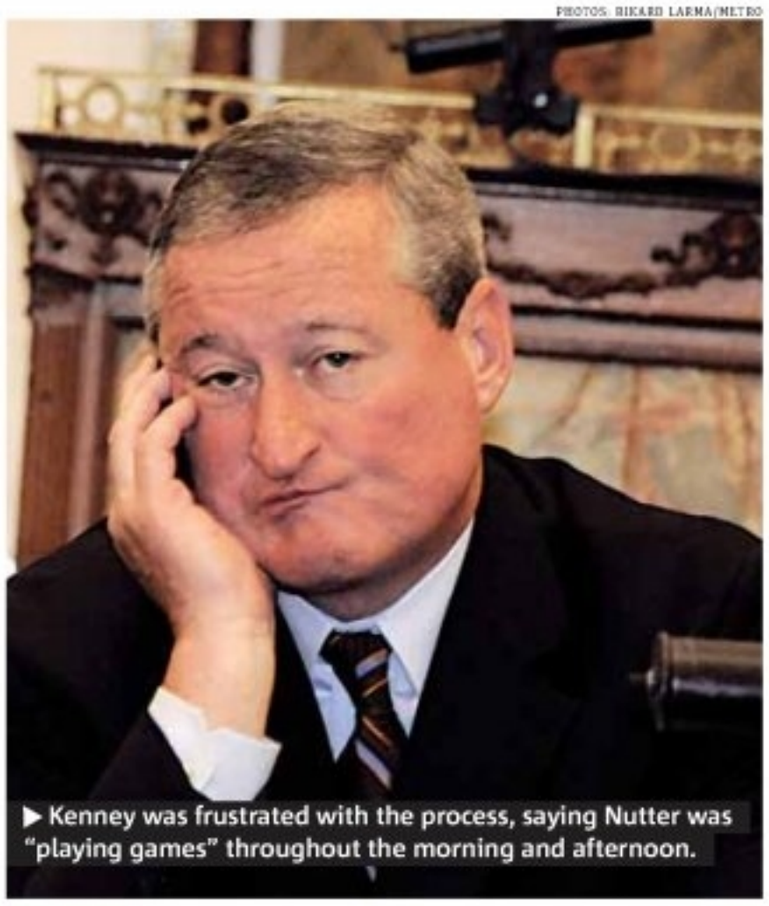

▶ Kenney was frustrated with the process, saying Nutter was "playing games" throughout the morning and afternoon.

Political games

As he was leaving Council chambers around 4:30 p.m., Councilman James Kenney said that, "If the mayor wasn't playing games, we'd be home by now."

This was around the same time Nutter had a press availability with reporters covering the hearings. At the time, Nutter wasn't sure what would be the outcome — whether Council would support a property tax hike or the soda tax. But he made clear that he still preferred the soda tax legislation. METRO/BPH

Quoted

"These 'innovations' have been a real fiasco."

VUKAN VUCHIC, AN ENGINEERING PROFESSOR AT THE UNIVERSITY OF PENNSYLVANIA IN AN OPEN LETTER TO SEPTA ON THE DECISION SEVERAL MONTHS AGO TO ELIMINATE NUMBERS IN ITS REGIONAL RAIL SYSTEM, ACCORDING TO PLANPHILLY.COM

www.metro.us

ONLINE TODAY

WWW.METRO.US/MOVIES
REYNOLDS SHEDS LIGHT ON 'LANTERN'

WWW.METRO.US/MIXTAPE
REVIEW OF EDDIE VEDDER'S UKULELE

WWW.METRO.US/MOVIES
CARREY'D AWAY: 'POPPER'S PENGUINS'

In the end, beverage industry lobbyists won again and property owners will bear a larger share of the burden for educating Philadelphia schoolchildren.

After a marathon session, City Council gave preliminary approval to a 3.85 percent increase in the school district portion of the property tax by a 11-6 vote. Combined with an increase in parking meter rates and $10 million from the city's fund balance, the School District of Philadelphia will receive $53 million in additional funding. Council is expected to take a final vote next Thursday.

Quoted

"There were only three options. ... The only one that we could get a consensus of nine votes was with the real estate tax."

CLARKE

Property tax vote

YES
- James Kenney
- Bill Green Jr.
- Blondell Reynolds Brown
- Wilson Goode Jr.
- Curtis Jones Jr.
- Marian Tasco
- Donna Reed Miller
- Maria Quinones Sanchez
- Jack Kelly
- Bill Greenlee
- Darrell Clarke

NO
- Anna Verna
- Jannie Blackwell
- Frank DiCicco
- Joan Krajewski
- Brian O'Neill
- Frank Rizzo

For the second straight year, a proposed tax on sugar-sweetened beverages fell short. With the infusion of cash, the district plans to restore school bus service, maintain class sizes for grades K-5, and restore the Bright Futures program in early childhood education. The district is still counting on an additional $57 million from the state to help close a $629 million shortfall.

"I think that ultimately the students of this city are the beneficiaries of a lot of hard work and effort by our administration and certainly City Council," Nutter said last night following the vote.

Superintendent Arlene Ackerman also said she was happy with the outcome, despite only getting about half of the $110 million the district sought.

"When we came here [yesterday] morning we had zero dollars," Ackerman said. "We're leaving with $53 million and I'm happy about that."

SOLOMON D. LEACH
sleach@metro.us

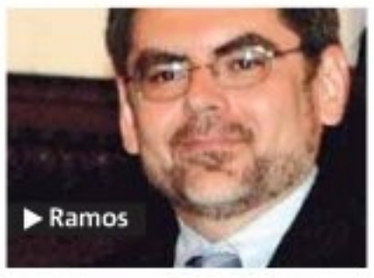

▶ Ramos

Former city manager to SRC

PHILADELPHIA. A former city managing director has been named to the School Reform Commission by Gov. Tom Corbett, pending approval from the state Senate.

Pedro Ramos, who served as Philadelphia's city solicitor and managing director, would fill the vacancy left by David Girard-DiCarlo who resigned in February due to health problems. If approved, Ramos would serve out Girard-DiCarlo's term which ends in 2014. SOLOMON D. LEACH

7 Years Ramos previously served on the city school district's governing body, from 1995 to 2001 when it was known as the Philadelphia Board of Education.

VERIZON 4G LTE SMARTPHONES.

verizon

Twice as fast as any AT&T smartphone.

Verizon Exclusive
NEW! Revolution™
by LG

Verizon Exclusive
NEW! DROID CHARGE
by Samsung

Verizon Exclusive
NEW! ThunderBolt™
by HTC

trade in You could get up to a **$250**

Verizon Gift Card to use on Verizon services and products when you trade in your current phone from any carrier. Visit www.trade-in.vzw.com for info.

GET UNLIMITED DATA
on any smartphone for just
$29.99 per month added to a voice plan. (Plus other charges).*

1.800.256.4646 • VERIZONWIRELESS.COM • VZW.COM/STORELOCATOR

*Our Surcharges (incl. Fed. Univ. Svc. of 14.9% of interstate & int'l telecom charges (varies quarterly), 13¢ Regulatory & 83¢ Administrative/line/mo. & others by area) are not taxes (details: 1-888-684-1888); gov't taxes & our surcharges could add 6% – 39% to your bill. Activation fee/line: $35.

IMPORTANT CONSUMER INFORMATION: Subject to Cust. Agmt, Calling Plan & credit approval. Restocking fee may apply. Twice as fast claim based on comparison of Verizon's 4G LTE vs. AT&T's HSPA+ network. LTE is a trademark of ETSI. 4G LTE is available in 55 metros & 70 major airports in the U.S.; coverage maps at vzw.com. DROID is a trademark of Lucasfilm Ltd. and its related companies. Used under license. © 2011 Verizon Wireless. D7190

IN COLLABORATION WITH Alcatel·Lucent

Short time on the run for bank robbers

Trio allegedly behind a holdup in Northeast PNC Bank made it only a few blocks before getting nabbed

Three men are in custody for an alleged armed robbery at a bank in the Northeast yesterday.

Authorities said the trio entered the PNC bank on Bustleton Avenue near Cottman at 1:12 p.m. with masks and handguns. They fled out the front door of the bank with an unknown amount of money — but didn't get far before they were apprehended by Philadelphia police on nearby Oakland Street.

The three suspects, all from Philadelphia and all in their 20s, and are in FBI custody. Their names have not been released, pending charges. Police recovered three firearms and the money from the robbery. No injuries were reported.

In 2007, Mustafa Ali gunned down and robbed two armored car guards outside a Wachovia Bank in the same area.

The two former Philadelphia police officers were servicing an ATM when Ali approached them and shot them.

SOLOMON D. LEACH
sleach@metro.us

RICARD LARNA/METRO

Crime. Club closed

▶ Authorities took another step Thursday to keep the Felton Supper Club, which was the scene of a shooting last month, permanently closed.

Nuisance in N. Philly shuttered

An order was approved Thursday that would keep the Felton Supper Club closed for a year. The bar has been closed since May 22, when nine people were shot outside — the latest in a series of violent incidents at the popular club. Officials said the owners did not object to yesterday's action. The state Liquor Control Board is also considering whether to suspend or revoke the facility's liquor license. METRO/SDL

Severely burned in Kingsessing blaze

KINGSESSING. A man suffered severe burns from a fire Thursday in Southwest Philadelphia.

Fire officials said the blaze was reported on the 2000 block of South 65th Street just before 7 a.m.

Crews arrived and found medium smoke on the second floor of a two-story building. They found a male with burns to his face and chest. He was transported to a nearby hospital for treatment on his badly burned body. His condition later in the day was not released.

METRO/SDL

www.metro.us
STAY WITH METRO ALL DAY. FOLLOW US ONLINE FOR MORE GREAT CONTENT

Drexel UNIVERSITY
GOODWIN COLLEGE
Leading-edge Learning

GRADUATE
OPEN HOUSE

Tuesday, June 21
Registration begins at 5:30 p.m.
Program starts promptly at 6 p.m.

Anthony J. Drexel Picture Gallery
Main Building, Third Floor
32nd St. and Chestnut St.
Philadelphia, PA 19104

*We will waive your application fee if you apply while at the Information Session.

Free parking at F lot 31st & Ludlow.
Refreshments provided.

Visit our website for more information and to register.

CHOOSE EXCELLENCE
Master of Science Degrees:

School of Education:
- Educational Administration
- Global and International Education
- Higher Education
- Human Resource Development
- Learning Technologies
- Mathematics Learning and Teaching
- Special Education
- Teaching, Learning and Curriculum

School of Technology and Professional Studies:
- Construction Management
- Creativity and Innovation
- Engineering Technology
- Food Science
- Hospitality Management
- Professional Studies – Creativity and Innovation E-Learning Leadership Homeland Security
- Project Management
- Property Management
- Sport Management

Graduate certificates and certifications are available in such areas as Teacher Certification (elementary and secondary), Autism Spectrum Disorders, Special Education Leadership, Emergency Management, Sustainability and Green Construction, Gaming and Casino Operations, and more.

Doctoral Degrees:
- Ed.D. in Educational Leadership and Management

goodwin.drexel.edu
888-679-7966
LIVE IT.

MODELL'S SPORTING GOODS®
Gotta Go To Mo's®
ONLY 3 MORE DAYS LEFT!
FATHER'S DAY SALE!
Sale NOW thru Sunday, June 19, 2011

MODELL'S SPORTING GOODS Gotta Go To Mo's COUPON
$10 OFF
YOUR PURCHASE OF $50 OR MORE

Valid thru 06/19/11. Discount limited to one discount per coupon. Coupon must be presented and surrendered at the time of purchase. Not valid on prior purchases, clearance items, or in conjunction with any other offers or coupons (including associate discounts). Sales tax is not included in the total purchase calculation. The discount will be allocated on a pro rata basis to all valid items. If you return a portion of your purchase, the prorated discount associated with those items will be lost and forfeited. Cannot be redeemed for cash, used as a payment on a Modell's Credit Card account or internet purchase. Reproductions of coupon will be not accepted. Offer applies to store stock only and excludes clearance items, tennis balls, treadmills, elliptical machines, exercise bikes, home gyms, gift certificates, gift cards, Nike Free, Nike Hero products (ACG Goadomes, Hyperize, Air Force, Shox, Air Jordans & LE), Nike Pro Combat apparel, 2K Sports Games, MLB Jerseys, Under Armour apparel, New Era On-Field hats, Timberland Men's 6" Premium Boots, Skechers Shape-ups and Reebok ZigTech. Additional exclusions may apply.

0 50000 23142 3 T

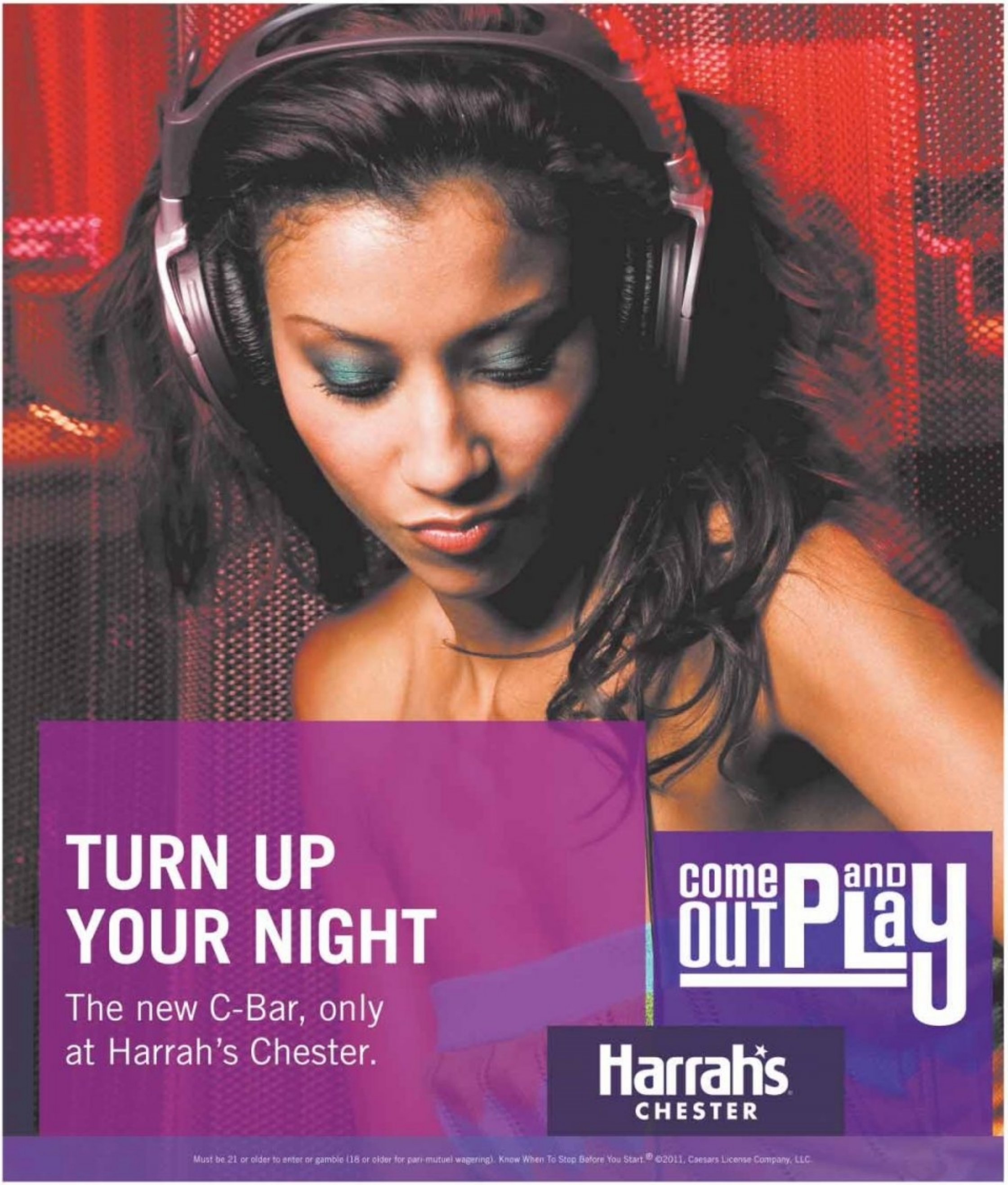
TURN UP
YOUR NIGHT
The new C-Bar, only
at Harrah's Chester.
come OUT and Play
Harrah's
CHESTER
Must be 21 or older to enter or gamble (18 or older for pari-mutuel wagering). Know When To Stop Before You Start.® ©2011, Caesars License Company, LLC.

GAMBLING PROBLEM? CALL 1-800-GAMBLER.

Sex tape pass for Edwards

RALEIGH. A North Carolina judge ruled on Thursday that former U.S. Senator John Edwards should be spared further questioning about an alleged sex tape with his then-mistress pending the resolution of new criminal charges against him.

Superior Court Judge Carl Fox postponed a deposition set for Monday in which the former senator was to testify under oath about his role in the tape. The deposition is part of civil case brought by Edwards' former mistress, Rielle Hunter, against Edwards' former campaign aide, Andrew Young. **REUTERS**

Man claims to have shot Tupac

NEW YORK. New York police are investigating an online posting from a man who claims to have shot the late rapper Tupac Shakur during a robbery attempt in 1994, a police spokesman said on Thursday.

Convicted murderer Dexter Isaac claims to have been paid $2,500 by music manager James Rosemond to rob Shakur outside a Manhattan recording studio in November 1994, in which Shakur was shot five times. Shakur survived the shooting but was later murdered in an unsolved 1996 shooting in Las Vegas.

Isaac is currently serving a life sentence for charges including murder, fraud and robbery. **REUTERS**

Rep.'s electile dysfunction: Weiner quits the Congress

PHOTOS: EMILY ANNE EPSTEIN/METRO

▶ Weiner saying goodbye.

Two weeks after sex scandal breaks, Weiner limps out ◗ Some say he was abandoned by the Democrats

After days of stubborn refusal to give up his seat amid scandal, Rep. Anthony Weiner resigned from office on Thursday, costing the Democratic party one of its most outspoken voices.

In the crowded senior center in Sheepshead Bay, New York, where Weiner first began his political career 20 years ago, the shamed congressman took the stage alone to end a weeks-long scandal.

"I had hoped to be able to continue the work that the citizens of my district had elected me to do," Weiner said. "Unfortunately, the distraction that I have created has made that impossible."

The disgraced Democrat apologized to his neighbors, constituents and his wife, Huma Abedin, who was conspicuously absent from his brief, five-minute speech. He thanked her for standing by him.

EMILY ANNE EPSTEIN
emily.epstein@metro.us

Stern heckler

A staff member from "The Howard Stern Show" was on-site for max absurdity.

- Benjy Bronk, 39, repeatedly interrupted Weiner's resignation with questions like "Are you really seven inches when aroused?" until security removed him.
- Outside, Bronk apologized: "I was a d—, but I had to do it. I'm going to treatment."

ADVERTISEMENT

Deposit checks with your iPhone or BlackBerry.

Depositing personal or business checks is easy with Conestoga Anywhere Deposit. Use your iPhone ® or BlackBerry ® as your portable bank. Simply take a photo of the front and back of your check with your iPhone or BlackBerry and deposit into your Conestoga Bank account.

BRANCH LOCATIONS:
Center City
South Philadelphia
Media • Blue Bell
Feasterville • Glenside
Chester Springs • Wayne

www.conestogabank.com
1-866-437-2265

Conestoga Anywhere DEPOSIT
Member FDIC

Guaranteed the Most Comfortable Pillow You'll Ever Own!

Hi, I'm Michael J. Lindell, Inventor, Manufacturer, and President of MyPillow, Inc. Years ago, like you, I found myself extremely frustrated with my pillow going flat. I'd wake up in the morning with soreness and would toss and turn all night not knowing why. I tried many different pillows on the market and none worked. So, I started to research pillows and was adamant about creating the world's healthiest, most comfortable, and most durable pillow. MyPillow® uses our unique, patented medical fill that stays cool, conforms to your exact individual needs regardless of sleep position, and stays healthy for your full 10-Year Warranty. It is dust mite resistant, non-allergenic, and you can wash and dry it as easily as your favorite blue jeans.

MyPillow® is not available in stores.

I've spent the last seven years selling MyPillow® at fairs, expos and events. Hundreds of chiropractors and doctors recommend them for their patients. I have sold over 300,000 pillows and have received thousands of testimonials regarding how MyPillow® has changed lives and relieved disorders such as:

- **Snoring & Sleep Apnea**
- **Fibromyalgia & TMJ**
- **Restless Leg Syndrome**
- **Migraines/Headaches**
- **Neck & Back Pain**
- **Asthma/Allergies**
- **Anxiety & Insomnia**

Many people search for a pillow that will help them sleep comfortably. At night, you may be robbing yourself of highly beneficial REM sleep. Even if you're asleep for a full night, if your vertebrae are not fully supported, you're only getting a few minutes of quality, healing sleep.

I'm so confident MyPillow® will help you that I'm offering an unprecedented **60-Day Money-Back Guarantee** in addition to the **10-Year Warranty!** As a member of the Better Business Bureau, we have an "A+" rating. MyPillow® holds U.S. Patent #7461424. We do all of our own manufacturing, and all materials are **100% made in the U.S.A.** I truly believe MyPillow® is the best pillow in the world. God Bless!

During the Month of June use the promo code "PHILLY" to receive 25% off all my pillow products
952-442-6199

Facebook.com/mypillow **mypillow.com**

GETTY IMAGES

▶ This video grab from an Arab TV broadcast shows al Qaeda's new No. 1, Ayman al-Zawahri.

New terror leader for al Qaeda, but US doesn't mind

Al Qaeda's long-serving number two, Egyptian Ayman al-Zawahri, has taken over the leadership after the killing of Osama bin Laden, the group said on Islamist sites on Thursday.

Bin Laden's lieutenant and the brains behind much of al Qaeda's strategy, Zawahri vowed this month to press ahead with its campaign against the United States and its allies.

The bespectacled Zawahri had been seen as bin Laden's most likely successor after the man held responsible for the September 11, 2001, attacks in New York and Washington was shot dead by U.S. commandos in Pakistan 45 days ago.

Zawahri's whereabouts are unknown, although he has long been thought to be hiding along the border between Afghanistan and Pakistan. REUTERS

$25M

The United States is offering a $25 million reward for any information leading to the capture or conviction of Ayman al-Zawahri.

Who cares?

The U.S. State Department doesn't seem terribly concerned that the terror group has chosen a new leader.

▶ "Frankly, it barely matters who runs al Qaeda, because al Qaeda is a bankrupt ideology," State Department spokesperson Victoria Nuland said at a briefing.

▶ "The peaceful movements for change around the world have done far more for Muslim people than al Qaeda has ever produced," she added. REUTERS

Study: 90% of kids not exercising

WASHINGTON. About 90 percent of all U.S. high school students aren't getting enough exercise, a new study said, indicating that a lack of activity is exacerbating the increase in childhood obesity and diabetes.

About half of the students did muscle-strengthening exercises for the recommended three or more days a week, according to the study in the Morbidity and Mortality Weekly Report.

Only 15 percent of students engaged in aerobic activity for at least an hour, seven days a week, as recommended. Girls, older students, and obese students were the most likely to fall short of meeting U.S. guidelines. BLOOMBERG

Skinny guys live longer

CAMBRIDGE. Men with lean physiques at age 18 have a lower chance of dying from cancer later in life than those who are obese at that age, a study of Harvard alumni suggests.

Men with the lowest body mass index at age 18 were 35 percent less likely to die from cancer than those with the highest BMIs, according to the study by British and American researchers. BLOOMBERG

NEW MEMBERS
PLAY ON US UP TO $200
FREE SLOT PLAY
On the day you join, play slots for at least 30 minutes.
We'll refund you up to $100 FREE SLOT PLAY if you lose.
Play for 60 minutes or more and we'll double your refund, up to $200 FREE SLOT PLAY!
NEW MEMBERS ARE
GUARANTEED
WINNERS.
RUSH REWARDS
SUGAR HOUSE CASINO
2011 CHEVY CAMARO
& $5,000 FREE SLOT PLAY GIVEAWAY
EVERY SUNDAY IN JUNE • 6PM–9PM
5X ENTRIES ON TUESDAYS, WEDNESDAYS AND THURSDAYS; 20X ENTRIES ON SUNDAYS
BEACH HOUSE SWEEPSTAKES
EVERY THURSDAY IN JUNE • 9PM
WIN A FREE WEEK AT A LUXURY BEACH HOUSE!
Start earning entries every Thursday.
SUGAR HOUSE CASINO
PHILLY LOVES A WINNER
ON DELAWARE AVE. 1 MI. NORTH OF BEN FRANKLIN BRIDGE
FREE VALET AND SELF-PARKING EVERY TIME YOU VISIT
sugarhousecasino.com | 877.477.3715
Must be 21 or older. Complete details available at Rush Rewards.
GAMBLING PROBLEM? CALL 1.800.GAMBLER.

2

WEEKEND

Insider arts agenda

What the people who make Philly's arts scene happen think you should check out this summer

Welcome!

What's hot in Philly this summer?

There's a little problem about the arts guides that newspapers put out every season: They're written by people who work at newspapers. Not a bad group, but also not the most cultured (or stylish, for that matter). So we did you a favor this time and went straight to Philly's artists, curators, actors, directors and other out-and-about people for their summer picks. Here's what the experts suggest you check out.

MONICA WEYMOUTH
ENTERTAINMENT EDITOR
monica.weymouth@metro.us

▶ "Queen of All Weapons" opens at the Papermill Theater

Some 'Hella Fresh' tips

Who: Hella Fresh Theater founder John Rosenberg is getting ready to stage his second show of 2011, "Queen of All Weapons" (July 9-31, www.queenofallweapons.com).
What he's seeing: "Top of my list this summer is seeing Tommy Davidson performing at the Helium Comedy Club in July. I have never been to the club, and am thinking, what better comedian to see than one of the gods from 'In Living Color?'"

Who: Rachel Dukeman, managing director of Plays & Players Theater, took some time away from her latest production, "Gibraltar " (running through Saturday) to enlighten us.
What she's seeing: ART/GAGE at Philadelphia's Magic Gardens on July 30: "They close down the 1000 block of South Street and have a block party that sees over 500 people, and over 12 performing groups will take the stage," she tells us.
Also on her list: "Sam-Gam BAM!," a classical and experimental American and South Indian Dance showcase (through June 25 at the Mandell Theater); and Quince Productions' GayFest! theater festival (Aug. 11-28 at the Shubin Theatre).

Who: Katherine Blanchard — the Penn Museum's Near East section keeper — surfaced from the museum's storage earlier this week to hook us up. Every Wednesday this summer, check out the Penn Museum Summer Night happy hour series from 5-8 p.m.
What she's seeing: "The Mercer Museum is opening its new wing this weekend. It's only in Doylestown, totally just off the old R5 train line, and it's the one place I take all my out-of-town guests. If you haven't been to see Fonthill, the Moravian Tile Works or Henry Mercer's collection, now is a great time to do so."

Who: Stephanie Reyer is the vice president of exhibitions at the National Constitution Center, where "Discover the Real George Washington: New Views from Mount Vernon" opens July 1.
What she's seeing: "Something that is always on my arts agenda is Art After 5 at the Philadelphia Museum of Art. I love how it feels like you have the museum to yourself. Also, as a design school graduate (Cooper Union), I'm excited to see 'Collab: Four Decades of Giving Modern and Contemporary Design' at the Perelman building. Philadelphia is incredibly rich in design culture."

▶ Stop by Space 1026 (1026 Arch St.) on July 1, 7-10 p.m., for Chelsea Coon and Emily Bowser's opening reception.

Free jokes? Yes, please

Who: Andrew Jeffrey Wright is a founding member of Space 1026 Gallery, where — judging by the awesome to-do list he put together for us — you should find yourself on July 1 for First Friday.
What he's seeing: "Every Monday night at the Urban Saloon there is a fun open mic comedy night called 'Laughs on Fairmount' hosted by Carolyn Busa and Mary Radzinski. I love live free jokes!"

Wright also wants you to see: His favorite Philly rock band, Sweatheart; dance crew Club Lyfestile performing on the 1600 block of South Lawrence Street this Saturday; and "Joke Summer School," a kids program directed by Ted Passon premiering this summer on Comcast On Demand's Activity TV.

Yup, George's dentures are on display at the Constitution Center.

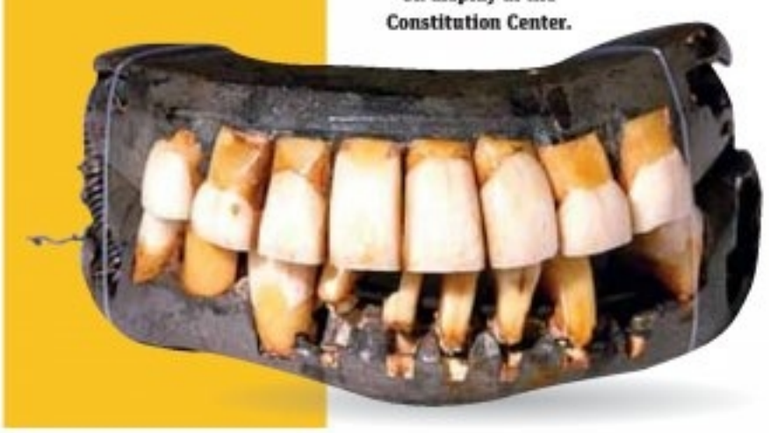

READ MORE ON PAGE 10

PHILADELPHIA
MUSEUM OF ART

philamuseum.org

Rembrandt and the FACE of JESUS

August 3 – October 30

Discover the power and humanity of the greatest painter of the Dutch Golden Age

TICKETS ON SALE NOW!

Organized by the Philadelphia Museum of Art, the Musée du Louvre, Paris, and the Detroit Institute of Arts, and supported by The Pew Charitable Trusts, the Robert Montgomery Scott Fund for Exhibitions, Carol Elizabeth Ware and the Marian S. Ware 2006 Charitable Lead Annuity Trust, and generous individuals, and by a grant for conservation from the Samuel H. Kress Foundation.

Head of Christ, c. 1648-1650, by Rembrandt van Rijn (Staatliche Museen Preussischer Kulturbesitz, Gemäldegalerie, Berlin, inv. 811C).

FROM PAGE 08

Insider arts agenda

Who: As the director of the Mural Arts Program, Jane Golden gets to work with some very cool artists.
What she's seeing: "I'm a big fan of Questlove and the Roots ever since he narrated a Mural Arts audio guide this year, so I'm excited to hear them play on the Ben Franklin Parkway as part of Wawa Welcome America on July 4. The concert sounds like it's going to be amazing, with something for everyone."

If you want to learn more about the Albert M. Greenfield African American Iconic Images Collection (which Questlove narrated) visit www.muralarts.org for info about tours by trolley, bike, Segway and foot this summer.

Who: Katherine Haas is an assistant curator at the Rosenbach Museum & Library, where she recently curated "The Civil War Begins," which is on view through July 17.
What she's seeing: "I am excited about the Pennsylvania Civil War Road Show, which is a traveling exhibit that will be setting up in Franklin Square over July 4 weekend. In addition to the exhibit there will be living history demonstrations, storytelling, and other great programming. I'm planning to go with my kids and possibly with some out-of-town guests."

JACE RAMSDALE FOR MURAL ARTS PROGRAM

▶ "Dreams" by Phillip Adams; 6100 Stenton Ave.

BRYAN KARL LATHROP

▶ The Rosenbach Museum & Library

Who: Along with her co-artistic director Marla Burkholder, Maria Moller is responsible for the annual,

Montgomeryville NISSAN

MONTGOMERYVILLE AUTO COMPLEX

MONTGOMERYVILLE ACURA

Pre-Owned Vehicles

AS LOW AS 1.9% APR** on select certified pre-owned Nissans

OVER 100 Pre-Owned Vehicles To Choose From!

FREE First Oil Change & Lifetime State Inspection with any pre-owned vehicle purchase

Buy for Thousands Less Than Kelley Blue Book†
We Will Buy Your Vehicle Even If You Don't Buy Ours!

Pre-Owned Vehicles

ACURA APR As Low As 1.9%* on select certified pre-owned Acuras

2010 Nissan ALTIMA $19,990
Auto, 4 Cyl, Convenience Pkg, Alloy Wheels, Auto Lights, Keyless Ent & Much More!
11K Miles, Stk# PN2786

2003 Acura CL S Type $9,990 — 100K Miles, White, 6 Speed, Stk# 11N0617A
2003 BMW 325 Ci $9,990 — Coupe, 2 Door, Grey, Stk# PN2666A
2004 Honda CRV LX $10,590 — 57K Miles, 5 Speed, Stk# 57141
2006 Nissan Sentra $10,790 — 33K Miles, Auto, Blue, 4 Door, Steel Wheels, Stk# 11N0264A
2003 Nissan Murano $12,990 — 98K Miles, Black, V6, Auto, Lthr, Moonroof, Stk# 11N0606XA
2007 Nissan Sentra SE-R $13,490 — 58K Miles, 6 Spd Manual, Gray, Spec V, 4 Dr, Stk# PN2705A
2009 Nissan Altima 2.5S $16,990 — 38K Miles, Auto, Silver, Intel Key, Cruise, A/C, Stk# 11N0567XA
2008 Nissan Rogue S $18,990 — 29K Miles, Auto, Black, Certified, 4 Dr, AWD, Stk# 11N0476A
2007 Nissan Frontier Crew Cab SE $19,990 — 74K Miles, Auto, Silver, Certified, 4 Dr, 6ft Pickup, Stk# 11N0611XA
2006 Honda Pilot EX-L $20,990 — 56K Miles, Auto, Red, V6, Utility, Leather, ABS, Stk# 11N0587XA
2010 Jeep Wrangler Unlimited $24,990 — ONLY 4,502 Miles! Sport, 4WD, 4 Dr, Stk# 11N0277B
2008 Chevrolet Corvette Z06 $54,990 — ONLY 8,318 Miles! Black, 6 Speed Manual, 2 Dr, Stk# 11N0639A

ACURA CERTIFIED Pre-Owned Vehicles
Large Selection of Certified Pre-Owned Vehicles Available!

2004 Nissan Altima S $7,495 — 100K Miles, 4 Cyl, Stk# 11A003938B
2004 Honda Civic EX $8,995 — 91K Miles,4 Cyl, Auto, Black, Coupe, Sunroof, Stk# 11A005496A
2003 Mercury Mountaineer $10,495 — 73K Miles, Auto, V8, White, Navi, Sunroof, Stk# 11A004268A
2003 Acura 3.2TL $10,995 — 76K Miles, Auto, V6, Silver, Sun/Moonroof, Leather, Stk# PA2175A
2005 Acura TSX $14,995 — 80K Miles, Auto, 4 Cyl, CC, Htd S/M, Sat. Radio, STK# PA2190A
2005 Acura MDX Touring $15,395 — 99K Miles, Auto, V6, White, DVD, Navi, 4WD, Stk# 11A006069B
2006 Acura MDX Touring w/Navi $16,995 — 104K Miles, Auto, V6, White, Leather, Sun/Moonroof, Stk#11A000687A
2007 Ford Explorer Eddie Bauer $17,995 — 34K Miles, Auto, V6, Red, 4WD, Lthr, Bluetooth, Stk# PA2176A
2007 Acura TL $19,995 — 62K Miles, Auto, V6, Black, Navi, Satellite Radio, Stk# 11A000581A
2008 Toyota Highlander Sport $24,295 — 43K Miles, Auto, V6, Pearl, 4WD, Stk# 11A528291A
2008 Acura RDX $24,695 — 30K Miles, Auto, Black Pearl, Turbocharged, Stk# 11A005759A
2008 Acura MDX TECH ENT $29,695 — 59K Miles, Auto, V6, Lthr, DVD, Bluetooth, Dual Zone A/C, Stk# 11A533984A

Montgomeryville NISSAN 866-338-4840 991 Bethlehem Pike, Montgomeryville, PA 18936 www.MontgomeryvilleNissan.com SHIFT the way you move

MONTGOMERYVILLE ACURA 888-626-2731 1009 Bethlehem Pike, Montgomeryville, PA 18936 www.MontgomeryvilleAcura.com ACURA

Stop in Today for the Best Selection of Quality Pre-Owned Vehicles! • This is Just a Sample of Our Quality Pre-Owned Vehicle Inventory!

All offers to qualified buyers. See dealer for details. Prior sales excluded. Not responsible for typographical errors. Manufacturer incentives subject to change without notice. Photos for representation purposes only. Pre-owned vehicles sold cosmetically as is. * 1.9% Financing available on select Acura Certified Pre-Owned Acura TL Models for up to 36 months. For qualified buyers only. See dealer for details. ** To qualified buyers on certified pre-owned Nissan vehicles. † Negative equity will carry forward. See dealer for details. Offers expire 6/30/11.

magical Shakespeare in Clark Park. This year, they're presenting "Much Ado About Nothing" — something that made plenty of the to-do lists of their fellow artists.

What she's seeing: The Friday night jazz series in Cedar Park: "It's this adorable little park right near Dock Street, and every Friday night around 7 they have free jazz there," Moller tells us. Also on her list? The Naked Bike Ride, which she hints may star some of her Clark Park musicians in unexpected ways.

▶ Shakespeare in Clark Park

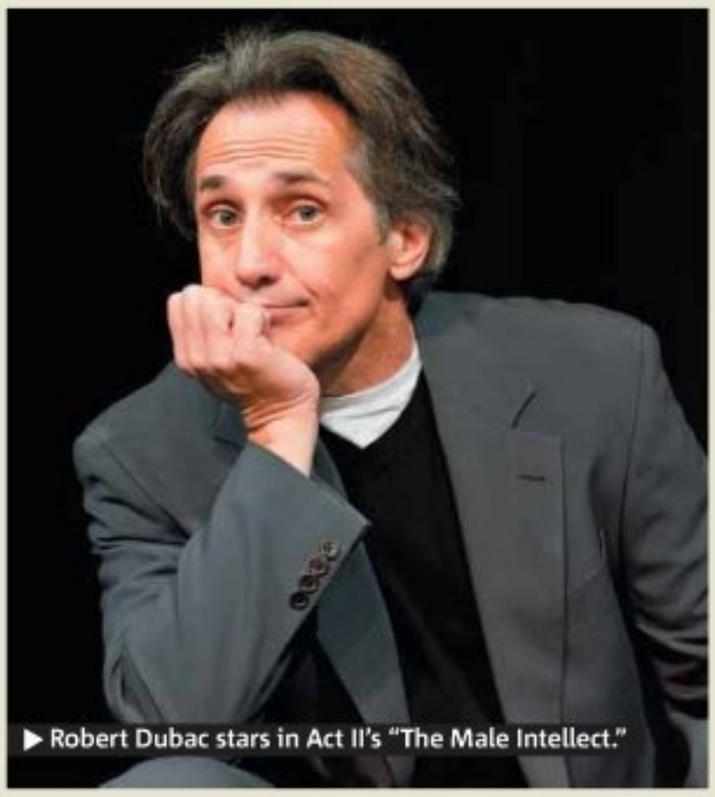
▶ Robert Dubac stars in Act II's "The Male Intellect."

Pack your beach towel

Who: Actor Tony Braithwaite is a favorite at Act II Playhouse and will star in their production of "My Fairy Lady" next season. This summer, you can catch Act II's "The Male Intellect" (running July 6-31).

What he's seeing: "A must-see for me is a short drive from Center City Philly to see Jerry Seinfeld in A.C. on Aug. 13. Jerry is one of the few sitcom stars who ever gave up Hollywood to return to his roots as a stand-up comic. I consider paying top dollar to see him perform live as tuition money, because watching him is like attending a master class in How to Perform Comedy. No one is better."

Who: Julien Robson is the curator of contemporary art at PAFA, where "Urbanism: Reimagining the Lived Environment" opens July 2 and will run through Sept. 4.

What he's seeing: "What caught my attention recently is the show 'Think Global 2,' which runs at the Pentimenti Gallery until July 9. The show is a great advert for Philadelphia artists. It revolves around a theme of 'the world we live in today, and the issues we are all facing,' and includes, among others, a collaborative and interactive project by Linda Brenner and Judy Gelles called 'Hopes and Fears,' and fascinating drawings by Laura Ledbetter, where balanced relationships teeter on the verge of collapse. Continuing the theme of our relationship to our world, Diane Burko's show at the Locks Gallery — opening in July — will provide another opportunity to engage with this artist's tough but beautiful photographs that bring us face to face with the effects of global warming."

▶ "Rembrandt and the Face of Jesus" opens Aug. 3 at the Philadelphia Museum of Art.

COURTESY OF THE PMA

Who: Timothy Rub is the George D. Widener director and CEO of the Philadelphia Museum of Art. The PMA's "Rembrandt and the Face of Jesus" runs Aug. 3 through Oct. 30.

What he's seeing: Like plenty of people we talked to, a trip to the Institute of Contemporary Art is in order: "I'm looking forward not to the opening of a new exhibition, but to taking a long look again at one that's been up for a few months at the ICA and will be here until Aug. 7. 'Sheila Hicks: 50 Years' is a succinct and beautifully installed survey of the work of one of this country's great artists. Hicks is a magician with fiber, one whose mastery of materials and different media is employed in the service of a distinctive vision. She's adept at working in different techniques and at different scales, from the intimate to the monumental. Best of all, she makes beautiful and truly memorable things. Don't miss this show!"

MONICA WEYMOUTH

Arden Bender Browning | Amy Walsh
Steven and Billy Dufala | Ben Peterson
July 2 - September 4
URBANISM

PENNSYLVANIA ACADEMY OF THE FINE ARTS • 1805
PAFA SCHOOL + MUSEUM
128 N. Broad Street
215-972-7600 www.pafa.org

Arden Bender Browning, *Up to Speed*, 2011 (detail), gouache and Flashe on Tyvek, 122" X 116".
PAFA's special exhibitions in 2010-11 are supported by generous contributions from Donald R. Caldwell, Jonathan L. Cohen, and Max N. Berry, Esq.

METRO'S PICKS

If you knocked out all our artists' picks, we have a couple suggestions

GET MORE METRO ONLINE: www.metro.us

▶ "Mummies of the World" opens this weekend.

▶ Kuf Knotz performs at the Fourth Wall Arts Salon (www.fourthwallarts.org) in July.

Philadelphia Independent Film Festival
Now in its fourth year, this festival devoted to the super-indies includes everything from animation to sci-fi to webisodes shot on smartphones.
June 22-26, www.philadelphiaindependentfilmfestival.com

QFest
Philly's gay and lesbian film festival always strikes a balance between documentary work and more light-hearted fare — and never lacks for great after-parties.
July 7-18, www.qfest.com

Classical programs at the Mann Center
The open-air Fairmount Park venue is truly one of the gems of the summer arts scene. This year, it has an impressive classical program lined up: The Pittsburgh Symphony Orchestra (July 9 and 10); The Russian National Orchestra (July 27, 28 and 29) and, of course, the Philadelphia Orchestra (June 28, 29 and 30). June 30 features the Beatles' "Abbey Road."

Summer at the Painted Bride
The Bride's usual programming resumes in the fall with highlights such as the Creole Choir of Cuba (tickets go on sale August 2). But until then, stop by the Old City venue for the Fourth Wall Arts Salon on July 23, a night that will feature hip-hop artist Kuf Knotz and Khalil Munir's dance theater.
www.paintedbride.org

Mummies invade the Franklin Institute
Philly's about to host the largest-ever exhibit of mummies. On Saturday, "Mummies of the World" opens at the Franklin Institute, with 150 artifacts and related programming for both kids and adults.
www.fi.edu/mummies

MONICA WEYMOUTH

The Expressive Hand
A Paint-Your-Own Pottery and American Sign Language Studio
Teachers & Grad Gifts!
Come On In & Create Unique Ones!
We Supply the Pottery, You Make the Art!

Pottery ranges in price from $8 to $60 per piece.
No Studio or Sitting Fee! Our services include:
Unlimited colors • Tools • Supplies • Stamps • Stencils
Glazing and Firing • Helpful Employees
Store Hours: For groups of six or more, please call ahead for reservations
Monday-Tuesday closed • Wednesday - 12-8 p.m.
Thursday - Saturday 10:30-9 p.m. • Sunday 12-5 p.m.
We are the Camp Field Trip Destination!
622 South 9th Street Philadelphia, PA 19147
(267) 519-2626
www.expressivehand.com

MANUFACTURERS FACTORY STORE
WINDOWS, KITCHENS-FACTORY AUTHORIZED INSTALLATIONS
FREE SHOP AT HOME SERVICE
INSTALL THIS KITCHEN BELOW IN MAPLE OR OAK ALL WOOD CABINETS FOR:
ONLY $4,375.00

SPECIAL PRICE OF $4,375 INCLUDES
FREE! 18 SQ. FT. OF GRANITE
Expires 6/19/11
ALL SALES DONE THROUGH OUR PHILADELPHIA OFFICE
A New 10 Foot Long Installed Kitchen Arrangement With:
• Oak or Maple Cabinets
• Custom Faucet
• Post Formica Countertops
• 8" Deep Stainless Steel Sink
• 30" Gas Range
• 30" Microwave over Range
• 24" Dishwasher
• 18' of Granite
WE COME OUT AND MEASURE AT NO CHARGE!
CALL FOR AN APPOINTMENT
215-694-9661
608 LINDLEY AVE. PHILADELPHIA, PA 19120
MANAGER DAVID HAMILTON

THE CREDIT PROFESSIONALS AT FAIRLESS MOTORS
¡Se Habla Espanol! $0 DOWN!
Don't Be Fooled By Cheap Imitators, "WE HAVE BEEN IN BUSINESS FOR 20 YEARS" 435 LINCOLN HWY, FAIRLESS HILLS, PA
We Buy Clean, Used Cars!
PAYMENTS AS LOW AS $99.00 PER MONTH!
Bring in This Ad & Receive $250 OFF Your Purchase!
GOOD CREDIT • BAD CREDIT • NO CREDIT • CHARGE-OFF'S • REPOS • DIVORCE • BANKRUPTCIES
ALL VEHICLES FAIRLESS MOTORS CERTIFIED
For Live Help Call: 1-888-251-4312
Special incentives for SEPTA, hospital and postal workers! Used Car Leasing Now Available.
24 HOUR HOTLINE: 1-800-205-0068 www.FairlessMotors.com

2007 INFINITI M35
Journey Pkg., DVD, Leather, Moonroof, AWD, Rear Camera, Heated Seats
Classy! $24,900

2003 FORD EXPEDITION XLT
4x4, Leather, Roof Rack, Privacy Glass, Heated Seats, Running Boards
Beautiful! $10,900

2003 LINCOLN AVIATOR PREMIER
Leather, 3rd Row Seat, AWD, Moonroof, Heated Seats, Alloy Wheels
Marvelous! $11,900

2005 CHEVROLET EQUINOX
PW/PS/PL, Roof Rack, Privacy Glass, Keyless Entry, Alloy Wheels
Classy! $8,900

2008 NISSAN ARMADA SE
3rd Row Seat, Rear Camera, Tow Pkg., AWD, Running Boards
Beautiful! $24,900

2000 MERCEDES BENZ S-430
Leather, Moonroof, NAVI, Winter Pkg., Privacy Glass, Keyless Entry
Marvelous! $14,900

2005 NISSAN MAXIMA SE
CD, Moonroof, Leather, Alloy Wheels, Winter Pkg., Cruise, AC
Classy! $14,900

2006 CHRYSLER PACIFICA TOURING
AWD, Leather, Roof Rack, Sunroof, Winter Pkg., Heated Seats
Beautiful! $13,900

2008 CADILLAC ESCALADE PLATINUM EDITION
Leather, Heated Seats, AWD, 3rd Row Seat, NAVI, Bluetooth…MORE!
Marvelous! $35,900

2009 CHRYSLER 300 LX
PW/PS/PL, Keyless Entry, Alloy Wheels, Cruise, AC
Classy! $15,900

2008 FORD TAURUS X SEL
Leather, Sunroof, Roof Rack, Alloy Wheels, Sat. Radio, Parking Sensors
Gorgeous! $14,900

2004 GMC YUKON SLT
TV/DVD, Leather, Heated Seats, Alloy Wheels, Moon Roof, Privacy Glass
Sporty! $13,900

HARRIET S. STEIN

Moving to Philly for ‘Another Round’

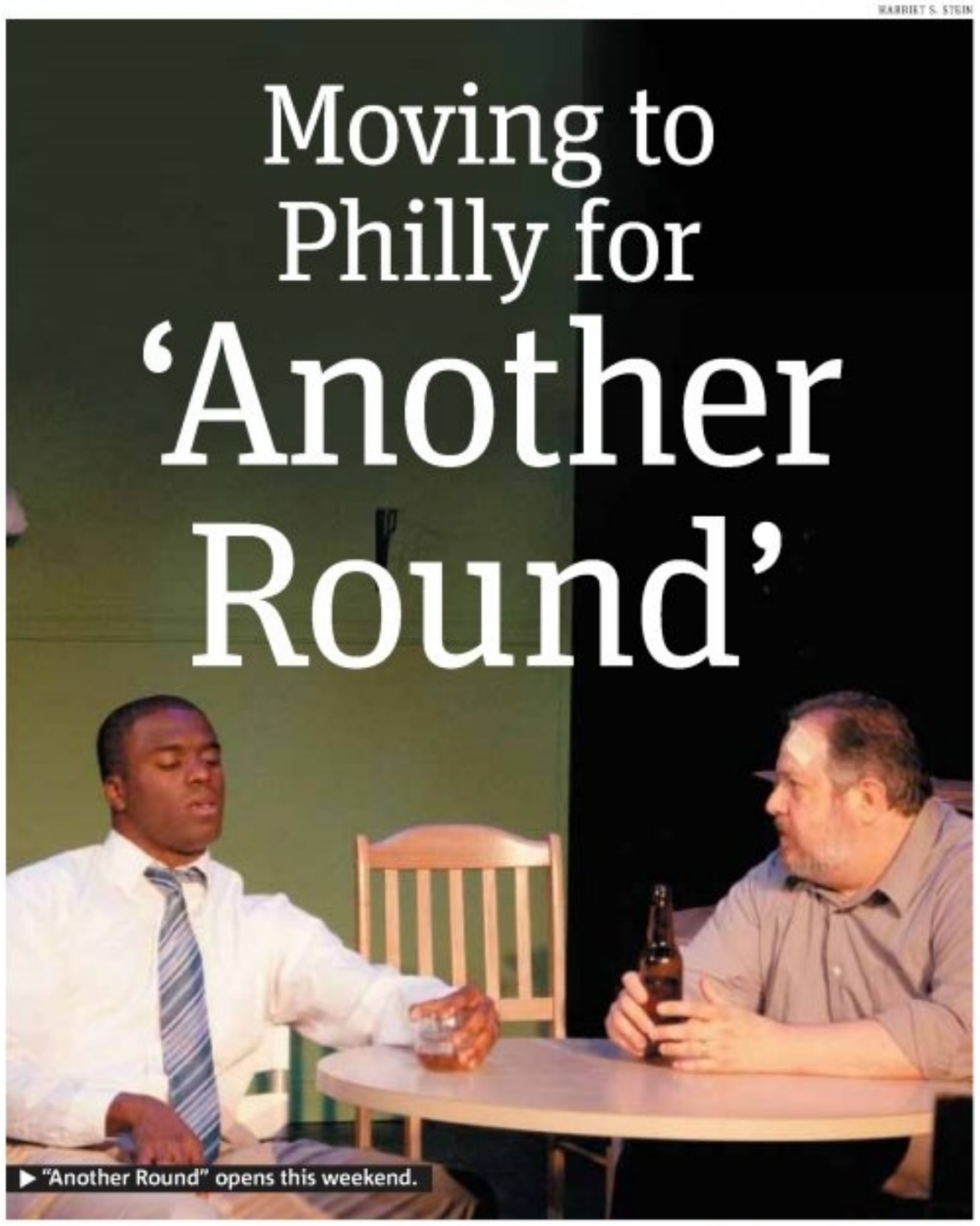

▶ "Another Round" opens this weekend.

J. Adam Russell was a cop in Pittsburgh, a struggling screenwriter in LA and now a playwright ready to stage his debut in Philly

When J. Adam Russell was a cop in Pittsburgh, he constantly daydreamed about becoming a writer. In the 10 years since, that dream has led him to Carnegie Mellon University, Hollywood and, now, Philly.

His self-produced Philadelphia debut brings that wild career path full circle: "Another Round" — opening this weekend at Walnut Studio 5 — is Russell's first and only work based on his experiences as a police officer. Directed by Chelsea Sanz, the play centers on a Pittsburgh police-friendly bar, where a white officer seeks refuge after shooting a black citizen.

"[Police shootings] are so common every summer in this country. Unfortunately, the person that is shot is usually a minority, and the person who is firing the weapon is usually not a minority," says Russell, who is African American. "But when I was a cop, I saw the other side of it: It's easy to think you see a weapon, especially when you know cops that were killed at routine traffic stops."

After graduating from the MFA playwriting program at Carnegie Mellon, Russell moved to L.A. with the hopes of writing for film and television. He admits he didn't get much further than working in the legal department at MGM. But now he's trying his luck in a city where you can actually see your scripts in action, rather than linger in a desk drawer. ("Another Round" was a regional winner at the American College Theater Festival more than five years ago.)

You can still produce theater on the cheap in Philly: Russell raised under $10,000 for this show. "I don't know the Philly market that well yet. I'm learning every day," he says. "That's my whole story in this business: I don't know what I'm doing, but I do it anyway."

If you go

'Another Round'
Friday through July 2
Walnut Studio 5
825 Walnut St.
$20, 800-838-3006
www.jadamrussell.com

J. Adam Russell

BRUCE WALSH
bruce.walsh@metro.us

West Oak Lane is sounding good

The Jazz and Arts Festival takes over Ogontz Avenue all weekend
What acts you don't want to miss Plus, other hot June tickets

After last year's stubborn embrace of the "Jazz" portion of its name, the West Oak Lane Jazz and Arts Festival has reopened its arms to the funk and R&B headliners that get the crowds moving. For its eighth year, the festival's schedule includes legendary diva Chaka Khan and, making a stop on their Men of Soul tour, smooth crooners Jeffrey Osborne, Peabo Bryson, Freddie Jackson and Howard Hewett. But there's still plenty of great jazz to be heard on the main stages:

FRIDAY:

The opening evening's schedule is highlighted by the ferociously funky Urban Guerilla Orchestra and by the explosive Latin sounds of Puerto Rican-born percussionist-bandleader Edgardo Cintron's ensemble.

SHAUN BRADY
shaun.brady@metro.us

SATURDAY:

One stage will largely be occupied all day by the aforementioned Men of Soul, with a break in the middle for Philly fusion bassist Gerald Veasley. The other will feature local bass mentor Mike Boone leading an afternoon set, with the dinner hours offering fest regular Roy Ayers and up-and-coming vocalist Gregory Porter.

SUNDAY:

The don't-miss set of the festival is a homecoming appearance by in-demand bass great and Philly native Christian McBride, leading his acoustic Inside Straight quintet and preceded by fest artistic director Warren Oree's Philadelphia Freedom Jazz Orchestra. On the other stage, local sax legend Bootsie Barnes will warm things up for Beyonce's saxophonist of choice, Tia Fuller.

Roy Ayers plays Saturday at 4:15 p.m.

Tia Fuller plays Sunday at 3:30 p.m.

Christian McBride plays Sunday at 3:45 p.m.

If you go

West Oak Lane Jazz and Arts Festival
Friday-Sunday
7100-7400 blocks of Ogontz Avenue, Free
www.westoaklanefestival.com

"THE MUST-SEE SUPERHERO MOVIE OF THE SUMMER."
SHIREEN SANDOVAL, FOX-TV
"ACTION-PACKED! RYAN REYNOLDS IS THE PERFECT 'GREEN LANTERN'."
ROSSITER DRAKE, SAN FRANCISCO EXAMINER
"'STAR WARS' MEETS 'IRON MAN'."
CARRIE KEAGAN, VH1
RYAN REYNOLDS BLAKE LIVELY PETER SARSGAARD MARK STRONG ANGELA BASSETT TIM ROBBINS
GREEN LANTERN
IN real 3D AND 2D THEATERS
STARTS TODAY EVERYWHERE - CHECK DIRECTORIES FOR LISTINGS

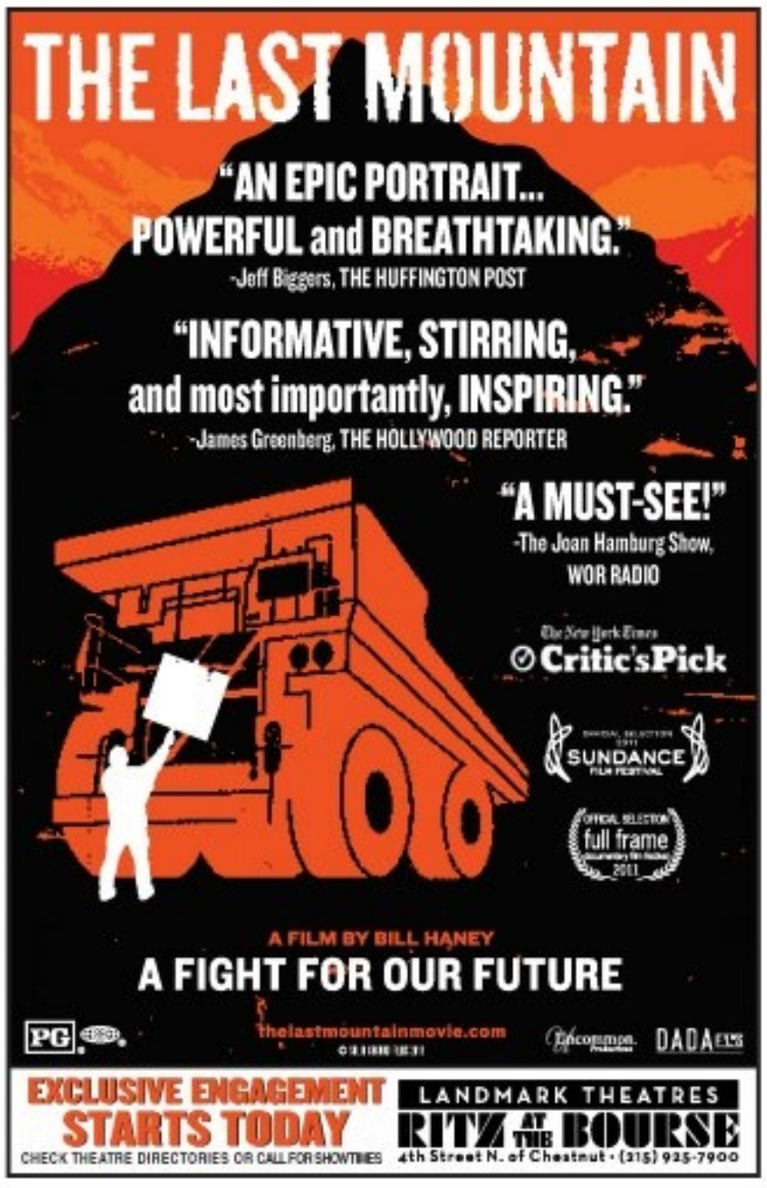
THE LAST MOUNTAIN
"AN EPIC PORTRAIT... POWERFUL and BREATHTAKING."
-Jeff Biggers, THE HUFFINGTON POST
"INFORMATIVE, STIRRING, and most importantly, INSPIRING."
-James Greenberg, THE HOLLYWOOD REPORTER
"A MUST-SEE!"
-The Joan Hamburg Show, WOR RADIO
The New York Times Critic's Pick
SUNDANCE FILM FESTIVAL
full frame
A FILM BY BILL HANEY
A FIGHT FOR OUR FUTURE
PG
thelastmountainmovie.com
DADA
EXCLUSIVE ENGAGEMENT STARTS TODAY
CHECK THEATRE DIRECTORIES OR CALL FOR SHOWTIMES
LANDMARK THEATRES
RITZ AT THE BOURSE
4th Street N. of Chestnut · (215) 925-7900

Other summer sounds

Phronesis
The British-Scandinavian trio, likened to the rock-centric Bad Plus, stops in for one of three U.S. tour dates.
Saturday, Chris' Jazz Cafe, 1421 Sansom St., $20, 215-568-3131, www.chrisjazzcafe.com

Grace Kelly
The 18-year-old alto saxophonist is prepped to exit her child prodigy years, having leapfrogged generations to collaborate with the likes of jazz greats Phil Woods and Lee Konitz.
June 24, Philadelphia Museum of Art, 26th Street and Ben Franklin Parkway
$16 museum admission, 215-763-8100, www.philamuseum.org.

AMC Franklin Mills Mall 14
888–AMC–4FUN
1149 Franklin Mills Circle
BRIDESMAIDS (R) 10:35, 1:25, 4:20, 7:30, 10:20
FAST FIVE (PG-13) 9:45. Digital Presentation
GREEN LANTERN (PG-13) Fri and Sat 10:25, 1:10, 4:00, 6:50, 9:40, 12:00; Sun 10:25-1:10-4:00-6:50-9:40.
GREEN LANTERN 3D (PG-13) Fri and Sat 12:15, 3:00, 5:45, 8:30, 11:15. RealD 3D; Sun 12:15-3:00-5:45-8:30. RealD 3D
THE HANGOVER PART II (R) Fri and Sat 10:20, 12:45, 3:15, 5:50, 8:20, 10:50; Fri and Sat 7:00-9:30-12:00. Digital Presentation; Sun 10:20-12:45-3:15-5:50-8:20.; Sun 7:00-9:30. Digital Presentation
JUDY MOODY AND THE NOT BUMMER SUMMER (PG) 10:45, 1:20, 3:45, 7:15, 9:35. Digital Presentation
KUNG FU PANDA 2 (PG) 10:00, 12:20, 2:40, 5:00, 7:20, 9:40
KUNG FU PANDA 2 3D (PG) 11:15, 1:45, 4:00. RealD 3D
MR. POPPER'S PENGUINS (PG) Fri and Sat 10:10, 12:35, 3:15, 5:45, 8:15, 10:45. Digital Presentation; Sun 10:10-12:35-3:15-5:45-8:05-10:30. Digital Presentation
PIRATES OF THE CARIBBEAN: ON STRANGER TIDES (PG-13) Fri and Sat 10:00, 1:00, 4:05, 7:10, 10:30. Digital Presentation; Sun 10:00-1:00-4:05-7:10-10:15. Digital Presentation
SUPER 8 (PG-13) 11:00, 1:55, 4:50, 7:45, 10:40
SUPER 8: THE IMAX EXPERIENCE (PG-13) 10:15, 1:10, 4:10, 7:05, 10:00. IMAX
X-MEN: FIRST CLASS (PG-13) Fri and Sat 10:50, 12:10, 1:50, 3:20, 4:55, 6:30, 8:10, 11:20. Digital Presentation; Fri and Sat 10:10-1:15-4:20-7:30-10:40. CC/DVS-Closed Captions & Descriptive Video; Sun 10:50-12:10-1:50-3:20-4:55-6:30-8:10. Digital Presentation; Sun 10:10-1:15-4:20-7:30. CC/DVS-Closed Captions & Descriptive Video

AMC Loews Cherry Hill 24
888–AMC–4FUN
Rt. 38 and Haddonfield Rd.
THE ART OF GETTING BY (PG-13) Fri and Sat 10:15, 12:50, 3:15, 5:45, 8:05, 10:30, 12:40.C INDEPENDENT; Sun 10:15-12:50-3:15-5:45-8:05-10:30.C INDEPENDENT
BRIDESMAIDS (R) Fri and Sat 10:35, 12:35, 1:35, 3:20, 4:35, 6:10, 7:25, 9:10, 10:35, 12:10; Sun 10:35-12:35-1:35-3:20-4:35-6:10-7:25-9:10-10:35.
FAST FIVE (PG-13) 10:30, 4:20, 10:05
GREEN LANTERN (PG-13) Fri and Sat 12:00, 2:45, 5:40, 8:30, 11:20. Digital Presentation; Fri and Sat 10:45-1:30-4:15-7:00-9:45-12:30.; Sun 12:00-2:45-5:40-8:30. Digital Presentation; Sun 10:45-1:30-4:15-7:00-9:45.
GREEN LANTERN 3D (PG-13) Fri 10:00, 11:20, 12:45, 2:00, 3:30, 4:50, 6:15, 7:45, 9:00, 10:40, 11:45. RealD 3D; Sat 10:00-12:45-2:00-3:30-4:50-6:15-7:45-9:00-10:40-11:45. RealD 3D; Sun 10:00-11:20-12:45-2:00-3:30-4:50-6:15-7:45-9:00-10:40. RealD 3D
THE HANGOVER PART II (R) Fri 12:00, 2:25, 4:55, 7:30, 10:00, 12:20. Digital Presentation; Fri and Sat 10:20-1:05-3:40-6:25-9:05-11:50.; Sat 2:25-4:55-7:30-10:00-12:20. Digital Presentation; Sun 12:00-2:25-4:55-7:30-10:00. Digital Presentation; Sun 10:20-1:05-3:40-6:25-9:05.
JUDY MOODY AND THE NOT BUMMER SUMMER (PG) Fri and Sat 9:50, 12:15, 2:30, 4:45, 7:10, 9:35, 12:05; Sun 9:50-12:15-2:30-4:45-7:10-9:35.
JUMPING THE BROOM (PG-13) 11:05, 4:30, 10:00
KUNG FU PANDA 2 (PG) 9:45, 12:20, 2:50, 5:15, 7:35, 9:55. Digital Presentation
KUNG FU PANDA 2 3D (PG) Fri and Sat 11:15, 1:40, 4:05, 6:30, 8:45, 11:05. RealD 3D; Sun 11:15-1:40-4:05-6:30-8:45. RealD 3D
MIDNIGHT IN PARIS (PG-13) Fri and Sat 10:10, 12:40, 3:05, 5:25, 7:50, 10:10, 12:35.C INDEPENDENT; Sun 10:10-12:40-3:05-5:25-7:50-10:10.C INDEPENDENT
MR. POPPER'S PENGUINS (PG) Fri and Sat 9:35, 10:50, 12:05, 1:20, 2:35, 3:45, 5:05, 6:20, 7:40, 8:55, 10:20, 11:30. Digital Presentation; Sun 9:35-10:50-12:05-1:20-2:35-3:45-5:05-6:20-7:40-8:55-10:20. Digital Presentation
PIRATES OF THE CARIBBEAN: ON STRANGER TIDES (PG-13) 10:40, 1:55. Digital Presentation
PIRATES OF THE CARIBBEAN: ON STRANGER TIDES IN DISNEY DIGITAL 3D (PG-13) 12:30, 3:30, 6:35, 9:40. RealD 3D
SOMETHING BORROWED (PG-13) 1:50, 7:20
SUPER 8 (PG-13) Fri and Sat 11:30, 2:20, 5:10, 8:00, 10:50. Digital Presentation; Fri and Sat 9:30-12:25-3:10-6:00-8:50-11:40.; Fri and Sat 9:30-12:25-3:10-6:00-8:50-11:40. CC-Closed Captions; Sun 11:30-2:20-5:10-8:00-10:45. Digital Presentation; Sun 9:30-12:25-3:10-6:00-8:50. CC-Closed Captions; Sun 9:30-12:25-3:10-6:00-8:50.
SUPER 8: THE IMAX EXPERIENCE (PG-13) Fri and Sat 10:25, 1:15, 4:10, 6:55, 9:50, 12:40. IMAX; Sun 10:25-1:15-4:10-6:55-9:50. IMAX
THOR (PG-13) 1:45, 7:15
X-MEN: FIRST CLASS (PG-13) Fri and Sat 9:55, 1:00, 4:00, 5:00, 7:05, 8:10, 10:15, 11:15. Digital Presentation; Fri and Sat 12:10-3:05-6:05-9:15-12:25.; Sun 12:10-3:05-6:05-9:15.; Sun 9:55-1:00-4:00-5:00-7:05-8:10-10:15. Digital Presentation

AMC Neshaminy 24
215–396–8050
Route 1 and Bristol Rd.
THE ART OF GETTING BY (PG-13) Fri and Sat 9:55, 12:20, 2:35, 4:50, 7:05, 9:35, 11:55.C INDEPENDENT; Sun 9:55-12:20-2:35-4:50-7:05-9:35.C INDEPENDENT
BRIDESMAIDS (R) Fri and Sat 6:50, 9:50, 12:40. CC/DVS-Closed Captions & Descriptive Video; Fri and Sat 10:20-1:25-4:20-7:40-10:50. Digital Presentation; 9:50-12:50-4:00.; Sun 4:20-7:40-10:50. Digital Presentation; Sun 6:50-9:50. CC/DVS-Closed Captions & Descriptive Video
FAST FIVE (PG-13) 11:05. Digital Presentation
GREEN LANTERN (PG-13) 9:30, 12:15, 3:00, 5:45, 8:45, 11:45; 11:30-2:15-5:00-7:45-10:45. Digital Presentation
GREEN LANTERN 3D (PG-13) Fri and Sat 10:00, 10:45, 12:45, 1:30, 3:30, 4:15, 6:15, 7:00, 9:15, 9:45, 12:15, 12:45. RealD 3D; Sun 10:00-10:45-12:45-1:30-3:30-4:15-6:15-7:00-9:15-9:45. RealD 3D
THE HANGOVER PART II (R) Fri and Sat 11:10, 1:40, 4:10, 6:45, 9:25, 12:05; Fri and Sat 9:25-12:00-2:25-4:55-7:25-10:10-12:45. Digital Presentation; Sun 11:10-1:40-4:10-6:45-9:25.; Sun 9:25-12:00-2:25-4:55-7:25-10:10. Digital Presentation
JUDY MOODY AND THE NOT BUMMER SUMMER (PG) Fri and Sat 9:45, 12:00, 2:20, 4:35, 7:10, 9:40, 12:10; 9:45-12:00-2:20-4:35. CC-Closed Captions; Sun 9:45-12:00-2:20-4:35-7:10-9:40.
KUNG FU PANDA 2 (PG) 10:50, 1:15, 3:40, 6:10, 8:35, 11:20
KUNG FU PANDA 2 3D (PG) Fri and Sat 10:05, 12:20, 2:45, 5:15, 7:35, 10:05, 12:30. RealD 3D; Sun 10:05-12:20-2:45-5:15-7:35-10:05. RealD 3D
MIDNIGHT IN PARIS (PG-13) Fri and Sat 9:40, 12:00, 2:10, 4:25, 6:55, 9:20, 11:35.C INDEPENDENT; Sun 9:40-12:00-2:10-4:25-6:55-9:20-11:25.C INDEPENDENT
MR. POPPER'S PENGUINS (PG) Fri and Sat 9:20, 12:00, 2:30, 5:10, 7:50, 10:20, 12:45. Digital Presentation; Fri and Sat 10:40-1:20-4:00-6:30-9:10-11:40.; Sun 10:40-1:20-4:00-6:30-9:10-11:30.; Sun 9:20-12:00-2:30-5:10-7:50-10:20. Digital Presentation
PIRATES OF THE CARIBBEAN: ON STRANGER TIDES (PG-13) 10:25, 1:35, 4:40, 7:55. Digital Presentation
PIRATES OF THE CARIBBEAN: ON STRANGER TIDES IN DISNEY DIGITAL 3D (PG-13) 9:20, 12:25, 3:35, 6:40, 9:55. RealD 3D
SOMETHING BORROWED (PG-13) 9:30, 2:50, 8:10
STEPHEN SONDHEIM'S COMPANY (NR) Sun 12:00
SUPER 8 (PG-13) Fri and Sat 9:40, 12:30, 3:15, 6:00, 9:00, 12:00; Fri and Sat 10:15-1:00-4:05-7:15-10:00-12:40. Digital Presentation; Sun 10:15-1:00-4:05-7:15-10:00. Digital Presentation; Sun 9:40-12:30-3:15-6:00-9:00.
SUPER 8: THE IMAX EXPERIENCE (PG-13) 11:00, 1:45, 4:45, 8:00, 11:00. IMAX
THOR (PG-13) 12:10, 5:20, 11:10
X-MEN: FIRST CLASS (PG-13) Fri and Sat 9:15, 12:10, 3:05, 6:05, 9:30, 12:35; Fri and Sat 9:35-11:05-12:35-2:05-4:30-5:05-7:30-8:20-10:55-11:30. Digital Presentation; Sun 9:35-11:05-12:35-2:05-4:30-5:05-7:30-8:20-10:55-11:15. Digital Presentation; Sun 9:15-12:10-3:05-6:05-9:30.

AMC Plymouth Meeting Mall 12
888–AMC–4FUN
Next to Plymouth Meeting Mall
FAST FIVE (PG-13) Fri and Sat 10:15, 1:10, 4:10, 7:20, 10:20. Digital Presentation; Sun 10:15-1:10-4:10-7:05-9:55. Digital Presentation
KUNG FU PANDA 2 (PG) 10:05, 12:15, 2:30, 5:00, 7:15, 9:45
KUNG FU PANDA 2 3D (PG) 11:15, 1:30, 4:00, 6:15, 8:45. RealD 3D
LIMITLESS (PG-13) 11:45, 2:10, 4:40, 7:10, 9:50. Digital Presentation
MIDNIGHT IN PARIS (PG-13) 10:10, 12:30, 2:50, 5:10, 7:40, 10:00.C INDEPENDENT
MR. POPPER'S PENGUINS (PG) Fri and Sat 10:10, 12:35, 3:10, 5:30, 8:15, 10:35. Digital Presentation; 11:30-2:00-4:30-7:00-9:30.; Sun 10:10-12:35-3:10-5:30-8:15. Digital Presentation
RIO (G) 9:50, 12:10, 2:35
SOMETHING BORROWED (PG-13) 9:55, 12:20, 2:45, 5:15, 7:55, 10:30
SOUL SURFER (PG) Fri and Sat 4:55, 7:25, 9:55; Sun 4:55-7:25-10:05.
SUPER 8 (PG-13) 10:00, 12:45, 3:30, 6:30, 9:15; Fri and Sat 11:00-12:00-1:40-2:40-4:20-5:20-7:30-8:00-10:10-10:45. Digital Presentation; Sun 11:00-12:00-1:40-2:40-4:20-5:20-7:30-8:00-10:15. Digital Presentation

AMC Woodhaven 10
888–AMC–4FUN
Route 13, near I-95 and Woodhaven Road exit
BRIDESMAIDS (R) Fri 1:40, 4:35, 7:40, 10:25; Sat and Sun 10:30-1:40-4:35-7:40-10:25.
GREEN LANTERN 3D (PG-13) Fri 2:50, 5:25, 8:05, 10:45. RealD 3D; Sat and Sun 9:35-12:10-2:50-5:25-8:05-10:45. RealD 3D
THE HANGOVER PART II (R) Fri 3:00, 5:45, 8:15, 10:50; 7:55-10:20. Digital Presentation; Sat and Sun 9:50-12:15-3:00-5:45-8:15-10:50.
JUDY MOODY AND THE NOT BUMMER SUMMER (PG) Fri 2:30, 4:50, 7:10, 9:25; Sat and Sun 10:05-12:20-2:30-4:50-7:10-9:25.
KUNG FU PANDA 2 (PG) Fri 2:00, 4:25, 7:00, 9:30; Sat and Sun 11:30-2:00-4:25-7:00-9:30.
KUNG FU PANDA 2 3D (PG) Fri 3:05, 5:30. RealD 3D; Sat and Sun 10:00-12:35-3:05-5:30. RealD 3D
MR. POPPER'S PENGUINS (PG) Fri 2:40, 5:00, 7:30, 9:50. Digital Presentation; Sat and Sun 9:55-12:15-2:40-5:00-7:30-9:50. Digital Presentation
PIRATES OF THE CARIBBEAN: ON STRANGER TIDES (PG-13) Fri 1:30, 4:30, 7:35, 10:35; Sat and Sun 10:20-1:30-4:30-7:35-10:35.
SUPER 8 (PG-13) Fri 2:20, 5:05, 7:50, 10:30. Digital Presentation; Sat and Sun 11:45-2:20-5:05-7:50-10:30. Digital Presentation
X-MEN: FIRST CLASS (PG-13) Fri 1:05, 4:05, 7:05, 10:05. Digital Presentation; Sat and Sun 10:10-1:05-4:05-7:05-10:05. Digital Presentation

Bryn Mawr Film Institute
610–527–9898
824 West Lancaster Avenue
BILL CUNNINGHAM NEW YORK (NR) 4:00
THE DOUBLE HOUR (LA DOPPIA ORA) (NR) Fri 7:00, 9:15; Sat 1:30-7:00-9:15.; Sun 7:00.
MIDNIGHT IN PARIS (PG-13) Fri 4:00, 7:00, 9:15; Sat 1:30-4:00-7:00-9:15.; Sun 1:30-4:00-7:00.
STEPHEN SONDHEIM'S COMPANY (NR) Sun 1:00

Clearview's Anthony Wayne
610–225–0980
109 West Lancaster Avenue
BRIDESMAIDS (R) 1:15, 4:15, 7:40, 10:10
GREEN LANTERN 3D (PG-13) 12:00, 2:30, 5:00, 7:30, 10:00. RealD 3D
KUNG FU PANDA 2 (PG) 12:15, 2:20, 4:45, 7:00, 9:30
SUPER 8 (PG-13) 12:30, 2:50, 5:20, 7:50, 10:10
X-MEN: FIRST CLASS (PG-13) 1:00, 4:00, 7:15, 9:50

Clearview's Bala Theatre
610–668–4695
157 Bala Avenue
MIDNIGHT IN PARIS (PG-13) Fri 4:30, 7:30, 9:40; Sat 12:45-3:00-5:00-7:30-9:40.; Sun 5:00-7:30-9:40.
MR. POPPER'S PENGUINS (PG) Fri 4:15, 7:15, 9:20; Sat and Sun 12:30-2:45-4:45-7:15-9:20.
STEPHEN SONDHEIM'S COMPANY (NR) Sun 2:00
SUPER 8 (PG-13) Fri 4:00, 7:00, 9:30. Digital Projection; Sat and Sun 1:00-4:00-7:00-9:30. Digital Projection

Hiway Theatre
215–886–9800
212 Old York Road
MIDNIGHT IN PARIS (PG-13) Fri 4:45, 7:00, 9:15; Sat 2:30-4:45-7:00-9:15.; Sun 2:00-4:15-6:30.

Narberth Stadium 2
610–667–0115
129 North Narberth Avenue
CARS 2 IN DISNEY DIGITAL 3D (G) 10:45, 1:30, 4:15, 7:00, 9:50
GREEN LANTERN 3D (PG-13) Fri 1:45, 4:15, 7:00, 9:50; Sat and Sun 11:15-1:45-4:15-7:00-9:50.
KUNG FU PANDA 2 (PG) Fri 2:00, 4:30, 7:15, 9:30; Sat and Sun 11:30-2:00-4:30-7:15-9:30.

Regal Marketplace 24
800–326–3264 341
180 Mill Road
ALWAYS KABHI KABHI (NR) 12:05, 3:15, 6:15, 9:25
THE ART OF GETTING BY (PG-13) 1:05, 3:10, 5:45, 7:55, 10:25
BRIDESMAIDS (R) 4:25, 10:40. Digital Projection; 12:55-3:45-7:05-9:55.
GREEN LANTERN (PG-13) 12:10, 1:30, 2:40, 4:00, 5:10, 6:40, 7:40, 9:10, 10:10
GREEN LANTERN 3D (PG-13) 11:40, 12:50, 2:10, 3:20, 4:40, 5:50, 7:10, 8:20, 9:40, 10:50. RealD 3D
THE HANGOVER PART II (R) 12:20, 2:50, 5:20, 7:50, 10:20. Digital Projection; 1:40-4:15-6:50-9:20.
JUDY MOODY AND THE NOT BUMMER SUMMER (PG) 11:45, 2:15, 4:45, 7:15, 9:35
KUNG FU PANDA 2 (PG) Fri and Sat 11:25, 12:15, 1:45, 2:35, 4:05, 4:50, 6:45, 7:25, 9:15, 9:45; Sun 12:15-2:35-4:05-4:50-6:45-7:25-9:15-9:45.
KUNG FU PANDA 2 3D (PG) 1:00, 3:25, 5:40, 8:10, 10:35. RealD 3D
MIDNIGHT IN PARIS (PG-13) 11:55, 2:25, 5:05, 7:45, 10:15
MR. POPPER'S PENGUINS (PG) 11:30, 12:00, 1:50, 2:30, 4:10, 5:00, 6:30, 7:30, 9:00, 10:00
PIRATES OF THE CARIBBEAN: ON STRANGER TIDES (PG-13) 12:30, 3:40, 6:55, 10:05
PIRATES OF THE CARIBBEAN: ON STRANGER TIDES IN DISNEY DIGITAL 3D (PG-13) 1:10, 7:35. RealD 3D
STEPHEN SONDHEIM'S COMPANY (NR) Sun 12:00
SUPER 8 (PG-13) 11:35, 2:20, 5:15, 8:00, 10:45. Digital Projection; 12:40-1:20-3:30-4:20-6:10-7:00-9:05-9:50.
THOR (PG-13) 3:35, 9:35
WATER FOR ELEPHANTS (PG-13) 12:35, 6:35
X-MEN: FIRST CLASS (PG-13) 11:50, 12:45, 2:55, 3:50, 6:20, 7:20, 9:30, 10:30

Regal Plymouth Meeting 10
800–326–3264 335
1011 W Ridge Pike
BRIDESMAIDS (R) 1:40, 4:40, 7:50, 10:45. Digital Projection
GREEN LANTERN (PG-13) 11:20, 1:00, 2:00, 3:50, 4:50, 6:40, 7:40, 9:30, 10:40
GREEN LANTERN 3D (PG-13) 11:50, 1:30, 2:30, 4:20, 5:20, 7:10, 8:10, 10:00. RealD 3D
THE HANGOVER PART II (R) 11:40, 2:20, 5:00, 7:30, 10:20; 12:20-7:00. Digital Projection
JUDY MOODY AND THE NOT BUMMER SUMMER (PG) 11:30, 1:50, 4:10, 6:50
PIRATES OF THE CARIBBEAN: ON STRANGER TIDES (PG-13) 12:10, 3:20, 6:30, 9:40
THOR (PG-13) 9:20
X-MEN: FIRST CLASS (PG-13) 12:00, 4:00, 7:20, 10:30; 3:30-10:10. Digital Projection

Ritz 5 Movies
215–925–7900
214 Walnut Street
BEGINNERS (R) Fri 12:15, 1:15, 2:40, 3:40, 5:05, 6:05, 7:30, 8:50, 9:50; Sat and Sun 12:15-1:15-2:40-3:40-5:05-6:05-7:30-8:50-9:50.
MIDNIGHT IN PARIS (PG-13) Fri 12:05, 12:45, 1:30, 2:20, 3:05, 4:00, 4:45, 5:25, 6:20, 7:00, 7:45, 8:35, 9:15, 10:00; Sat and Sun 12:05-12:45-1:30-2:20-3:05-4:00-4:45-5:25-6:20-7:00-7:45-8:35-9:15-10:00.

Ritz East
215–925–7900
2nd Street between Walnut and Chestnut
STEPHEN SONDHEIM'S COMPANY (NR) Sun 2:00
THE TREE OF LIFE (PG-13) Fri 12:00, 3:00, 4:00, 6:00, 7:00, 9:00, 10:00; Sat 12:00-1:00-3:00-4:00-6:00-7:00-9:00-10:00.; Sun 12:00-3:00-6:00-7:00-9:00.

Ritz at the Bourse
215–925–7900
400 Ranstead Street
BRIDE FLIGHT (R) Fri 1:05, 3:55, 6:45, 9:30; Sat and Sun 1:05-3:55-6:45-9:30.
CAVE OF FORGOTTEN DREAMS (G) 1:10, 7:10
INCENDIES (R) Fri 3:30, 9:15; Sat and Sun 3:30-9:15.
THE LAST MOUNTAIN (PG) Fri 1:00, 3:15, 5:30, 7:45, 10:00; Sat and Sun 1:00-3:15-5:30-7:45-10:00.
SUBMARINE (NR) Fri 1:20, 3:50, 7:20, 9:50; Sat and Sun 1:20-3:50-7:20-9:50.
THE TRIP (NR) Fri 1:15, 3:45, 7:15, 9:45; Sat and Sun 1:15-3:45-7:15-9:45.

Roxy Theatre Philadelphia
215–923–6699
2023 Sansom Street
GREEN LANTERN (PG-13) Fri 2:30, 5:00, 7:30, 9:45; Sat and Sun 12:00-2:30-5:00-7:30-9:45.
THE HANGOVER PART II (R) Fri 2:35, 5:05, 7:35, 9:50; Sat and Sun 12:05-2:35-5:05-7:35-9:50.

The Pearl Theatre at Avenue North
215–763–7700
1600 North Broad Street
GREEN LANTERN (PG-13) Fri and Sat 1:00, 4:00, 7:00, 9:40, 12:10; Sun 1:00-4:00-7:00-9:40.
GREEN LANTERN 3D (PG-13) Fri and Sat 12:00, 2:30, 5:00, 7:30, 10:10, 12:40; Sun 12:00-2:30-5:00-7:30-10:10.
THE HANGOVER PART II (R) Fri and Sat 1:00, 4:20, 7:10, 9:50, 12:10; Sun 1:00-4:20-7:10-9:50.
KUNG FU PANDA 2 3D (PG) Fri and Sat 12:00, 2:20, 4:30, 6:50, 9:20, 11:40; Sun 12:00-2:20-4:30-6:50-9:20.
MR. POPPER'S PENGUINS (PG) Fri and Sat 12:10, 2:50, 4:50, 7:20, 9:40, 12:00; Sun 12:10-2:50-4:50-7:20-9:40.
SUPER 8 (PG-13) Fri and Sat 12:00, 2:40, 5:00, 7:30, 10:00, 12:30; Sun 12:00-2:40-5:00-7:30-10:00.
X-MEN: FIRST CLASS (PG-13) Fri and Sat 12:20, 3:20, 6:40, 9:30, 12:20; Sun 12:20-3:20-6:40-9:30.

Tuttleman IMAX Theater - Franklin Institute
215–448–1111
20th & Benjamin Franklin Parkway
MUMMIES: SECRETS OF THE PHARAOHS (NR) Fri 11:00, 3:00; Sat and Sun 11:00-3:00-5:00.
TORNADO ALLEY (NR) 10:00, 1:00, 2:00, 4:00

UA Grant Plaza 9
800–326–3264 651
1619 Grant Avenue - Grant Plaza 2 Shopping Center
BRIDESMAIDS (R) 11:25, 2:15, 5:10, 7:40, 10:10
GREEN LANTERN (PG-13) 11:30, 2:00, 4:30, 7:15, 10:00
GREEN LANTERN 3D (PG-13) 12:00, 2:30, 5:00, 7:50, 10:30. RealD 3D
THE HANGOVER PART II (R) 11:55, 2:10, 4:45, 7:10, 10:40. Digital Projection
JUDY MOODY AND THE NOT BUMMER SUMMER (PG) 11:20, 1:40, 4:10
KUNG FU PANDA 2 (PG) 11:35, 1:30, 3:50, 6:40, 9:40
MR. POPPER'S PENGUINS (PG) 11:45, 1:50, 4:00, 7:00, 9:50
PIRATES OF THE CARIBBEAN: ON STRANGER TIDES (PG-13) 6:50, 10:15
SUPER 8 (PG-13) 11:50, 2:20, 5:05, 7:30, 10:20. Digital Projection
X-MEN: FIRST CLASS (PG-13) 11:40, 2:25, 5:15, 8:00, 10:55. Digital Projection

UA King of Prussia Stadium 16
800–326–3264 644
Located on Mall Boulevard across from The Plaza King of Prussia
THE ART OF GETTING BY (PG-13) Fri 1:00, 3:10, 5:15, 7:55, 10:15; Sat and Sun 1:00-3:10-5:15-7:55-10:15.
BRIDESMAIDS (R) 11:05, 2:00, 4:45, 7:45, 10:35
GREEN LANTERN (PG-13) 11:50, 1:10, 2:30, 5:10, 6:30, 7:50, 10:30
GREEN LANTERN 3D (PG-13) 11:10, 1:50, 3:50, 4:30, 7:10, 9:10, 9:50. RealD 3D
THE HANGOVER PART II (R) 12:30, 3:00, 5:30, 8:10, 9:20, 10:50
JUDY MOODY AND THE NOT BUMMER SUMMER (PG) 11:15, 1:45, 4:00, 6:55
KUNG FU PANDA 2 (PG) 12:20, 2:50, 5:00. Digital Projection
KUNG FU PANDA 2 3D (PG) 11:20, 1:30, 4:10, 6:50, 9:00. RealD 3D
MIDNIGHT IN PARIS (PG-13) 1:20, 4:15, 6:45, 9:30
MR. POPPER'S PENGUINS (PG) 11:40, 2:20, 4:50, 7:20, 9:45
PIRATES OF THE CARIBBEAN: ON STRANGER TIDES IN DISNEY DIGITAL 3D (PG-13) 12:15, 3:40, 7:15, 10:20. RealD 3D
SUPER 8 (PG-13) 11:30, 12:00, 2:10, 2:40, 4:40, 5:20, 7:30, 8:00, 10:10, 10:40. Digital Projection
SUPER 8: THE IMAX EXPERIENCE (PG-13) 11:00, 1:40, 4:20, 7:00, 9:40. IMAX
X-MEN: FIRST CLASS (PG-13) Fri 3:30, 6:40, 10:00; Fri 12:10. OC/DA; 7:40-10:45. Digital Projection; Sat 12:10-6:40-10:00.; Sat 3:30. OC/DA; Sun 12:10-10:00. OC/DA; Sun 3:30-6:40.

UA Main Street 6
800–326–3264 647
3720-40 Main Street
GREEN LANTERN (PG-13) 1:55, 4:55, 7:45, 10:35
GREEN LANTERN 3D (PG-13) 1:15, 4:10, 7:10, 10:05. RealD 3D
THE HANGOVER PART II (R) 2:05, 5:05, 8:00, 10:45
JUDY MOODY AND THE NOT BUMMER SUMMER (PG) 1:35, 4:35, 6:50, 9:50
KUNG FU PANDA 2 3D (PG) 1:45, 4:45, 7:00, 9:55. RealD 3D
X-MEN: FIRST CLASS (PG-13) 1:25, 4:25, 7:25, 10:25. Digital Projection

UA Movies at 69th Street 9
800–326–3264 654
53 South 69th Street
GREEN LANTERN (PG-13) 12:50, 4:00, 7:00, 10:00
GREEN LANTERN 3D (PG-13) 1:30, 4:30, 7:30, 10:30. RealD 3D
THE HANGOVER PART II (R) 1:45, 4:45, 7:45, 10:15
JUDY MOODY AND THE NOT BUMMER SUMMER (PG) 1:05, 4:05, 7:05, 9:15
JUMPING THE BROOM (PG-13) 1:50, 4:50, 7:50, 10:25. Digital Projection
KUNG FU PANDA 2 3D (PG) 1:40, 4:40, 7:40, 10:10. RealD 3D
MR. POPPER'S PENGUINS (PG) 1:15, 4:15, 7:15, 9:50
SUPER 8 (PG-13) 1:25, 4:25, 7:25, 10:05. Digital Projection
X-MEN: FIRST CLASS (PG-13) 1:20, 4:20, 7:20, 10:20. Digital Projection

UA Riverview Stadium 17
800–326–3264 650
1400 South Columbus Boulevard
THE ART OF GETTING BY (PG-13) 1:30, 3:50, 6:00, 8:30, 10:55
BRIDESMAIDS (R) 1:10, 4:15, 7:50, 10:40. Digital Projection
GREEN LANTERN (PG-13) 11:00, 12:20, 1:40, 3:00, 4:20, 5:40, 7:00, 8:20, 9:40, 11:00
GREEN LANTERN 3D (PG-13) 11:40, 1:00, 2:20, 3:40, 5:00, 6:20, 7:40, 9:00, 10:20. RealD 3D
THE HANGOVER PART II (R) 6:40, 9:20. Digital Projection; 12:30-2:50-5:20-8:00-10:45.
JUDY MOODY AND THE NOT BUMMER SUMMER (PG) 11:45, 2:00, 4:35, 7:05, 9:15
KUNG FU PANDA 2 (PG) 12:10, 2:30, 4:50, 7:20, 9:30
KUNG FU PANDA 2 3D (PG) 11:30, 1:45, 4:10. RealD 3D
MR. POPPER'S PENGUINS (PG) 11:50, 2:10, 4:40, 7:30, 10:00
PIRATES OF THE CARIBBEAN: ON STRANGER TIDES (PG-13) 12:40, 4:00, 7:15, 10:15. Digital Projection
SUPER 8 (PG-13) 11:10, 1:50, 4:30, 7:10, 9:50. Digital Projection; 12:00-12:50-2:40-3:30-5:30-6:10-8:10-9:10-10:50.
X-MEN: FIRST CLASS (PG-13) Fri 12:15, 6:30. OC/DA; Fri 3:20-9:45.; 1:20-4:25-7:25-10:30. Digital Projection; Sat 3:20-9:45. OC/DA; Sat 12:15-6:30.; Sun 3:20-6:30.; Sun 12:15-9:45. OC/DA

2,000 Mattresses With Hundreds of Independent Fabric Wrapped Coils

A suspension system of individually fabric wrapped coils provides flexible, independent support, pressure relief and elimination of partner disturbance.

The B
Shipme
10,000 Luxury Mattress
75% O

Aire
OF BE
America's Only Ha
16" Handmade, Hand Tufted Pillow
With 830 Individually Nested Co
Aireloom's patented off-set open chamber coil system provides h
luxurious comfort. Extra layers of natural latex and memory foam
Hand tailored in European damasks.
14" Hand Made
Aireloom Comfort Plush
830 individually wrapped tempered coils, full foam
encased for edge to edge sleep surface. Natural
aloe vera in quilt & cover. Hypo allergenic talalay
latex & memory foam help reduce pressure points
as you sleep. Covered in European wool & silk quilt
with a solid hardwood foundation.
A $2,200 Value!
Queen Mattress & Foundation
$1295

Free Home Del
Plus! No Interest or Payments fo

Free local delivery area only on any $1499 purchase. For qualified applicants only. Payment of sales tax required. On any $1499 bedding purchase. No Interest Til June 2013 Interest will accrue at 24%

iggest
ent Ever

es Unload Today Up To
Off Price

1,500 Mattresses With Pressure Relieving, Temperature Sensitive Foam

Developed for NASA to cushion the gravitational pull on astronauts, Memory Foam adjusts to body weight and temperature for stress free support. Naturally cradling - dramatically reduces tossing, turning and disruptive sleep patterns.

loom
VERLY HILLS
andmade Mattress

A $4,000 Value!
Queen Mattress & Foundation
$1495

wtop
oils
eavy duty support and
reduce pressure points.

14" Hand Made
Aireloom Comfort Plush
830 individually wrapped temperea coils, Full foam encased for edge to edge sleep surface. Natural aloe vera in quilt & cover, Hypo allergenic talalay latex & memory foam help reduce pressure points as you sleep. Covered in European wool & silk quilt with a solid hardwood foundation.
A $1,900 Value!
Queen Mattress & Foundation
$995

ivery
or 2 Years!

THE DUMP®
Friday & Saturday 10-9 • Sunday 11-7 www.thedump.com
Langhorne • Oaks • Turnersville

If balance is paid in full by end of deferral period, all finance charges will be credited, resulting in no periodic interest to you. The Dump reserves the right to refuse any order. See store for details. 6/17/11.

A New York state of mind

Hooray for Earth were once a Boston band A fateful move to the Big Apple helped singer Noel Heroux feel more free Who knows how comfy they'll get in Philly

DREW INKIS

Hooray for Earth continue their journey south this weekend with a stop in Philly.

Shortly after forming in Boston in 2006, Hooray for Earth's creative compass, Noel Heroux, pointed his sights south and moved to NYC. But while the band may have separated geographically, Heroux's vision of their sound became clearer than ever.

"I love Boston, but as a place to live it was bad for me," says Heroux. "I was bubbling myself off from the rest of the world, and I really wasn't doing anything I liked. I was making music, but it was purely for internal, tumultuous reasons."

Once known as a spacey-noise rock band, many longtime fans are surprised at H4E's electronic sonic evolution. But according to Heroux, it's wasn't necessarily a change of scenery that brought it on, it was a change in mood.

"When I moved, I was at ease and immediately felt comfortable. I took a year and my attitude evened out," he says. "I was happy thinking about what I wanted to do instead of getting caught up in depression."

On Hooray for Earth's recent release, "True Loves," Heroux's lyrics do seem more positive, but the music still conjures an ethereal darkness. Though it's already been classified as a retro '80s synth-pop record, the glorified production and execution make it better fit for the future and a post-apocalyptic party.

"The music came back in a way that I was happy with," says Heroux. "I didn't like the same sound. My mind opened up and I was excited to do new things."

NOLAN GAWRON
letters@metro.us

If you go

Architecture In Helsinki with Hooray for Earth
Saturday, 8 p.m.
World Cafe Live
3025 Walnut St.
$19-$24, 215-222-1400
www.worldcafelive.com

H4E is a guitar band!

While the sound is big enough to fill an arena, "True Loves" was actually made in a bedroom. Fleshed out with the band and producer Chris Coady (Beach House, Grizzly Bear, TV on the Radio), the sleek result is great for headphone listening and prime for the next wave of the space age. Just don't call it synth-pop.

"There are tons of guitars," notes Heroux. "I find it funny that we are considered a synth-pop band. We are largely based around guitars, and I think a lot of what people think are synths are actually modulated, low-tuned and out-of-tune guitars. I also did so much vocal sampling and manipulation that I think it just comes across that way."

FILL DAD'S CAVE!
THE SPORTS CAVE
Authentic Sports Memorabilia for your Cave
Shops at Liberty Place • 1625 Chestnut Street, Philadelphia PA 19103
215-454-2711 • www.phillymancave.com
BRING IN THIS AD & RECEIVE 25% OFF ALL ITEMS*

*Excludes tobacco related products

IPPOLITO'S Seafood Co.
Live Male Crabs

$8 a dozen
Bushels $50
1300 Dickinson Street • South Philadelphia
215.389.8906
www.ippolitoseafood.biz
OPEN 7 DAYS

The crown Jewell in the kingdom of the 'Minor Key'

Singer on why not every song needs to be in a major key How she became the 'Queen' of a certain sound

Elvis Presley was the King of Rock 'n' Roll, Michael Jackson was the King of Pop, Aretha Franklin is the Queen of Soul and now let it be known that Eilen Jewell is "Queen of the Minor Key," as the title of her new album so boldly declares.

"It started off as a little, offhand remark that a musician friend of ours said," she says. "We were doing a show together and in announcing me, he mentioned something like, 'Ladies and gentlemen, the Queen of the Minor Key,' and he kind of snickered."

Jewell prefers to protect the identity of her coronator: "He's so nice he'd probably be like, 'Oh, that breaks my heart that you thought I was making fun of you,' but he totally was!"

The songs on the new album range in style from roots rock to country to '50s-style raveups, but most have that minor key sound and a theme of characters who don't quite connect.

"In sadness and in longing and in failing to connect, there's a lot of dynamic," says Jewell. "I feel like happiness is a complete thing, and everything's all settled — but if there's unhappiness, then ... that's where I find it to be kind of charged with energy."

It is this studied appreciation that at times gives "Queen" an upbeat spark, and makes the moments where she does hit major chords really shine.

"I don't like to wallow in misery," says Jewell, "but at the same time, I do find a lot of beauty in it."

PAT HEALY
pat.healy@metro.us

If you go

Eilen Jewell
Saturday, 7:30 p.m.
Tin Angel, 20 S. Second St.
$15, 215-928-0978
www.tinangel.com

MIKE BENIGNO/METRO

▶ Who would Jewell choose as her King of the Minor Key? Visit www.metro.us/mixtape to hear her answer on the June edition of the Metro Monthly Music Podcast.

TV watch list

'Falling Skies'

DRAMA. Aliens invade Earth, leaving Noah Wyle to save the day in this Steven Spielberg-produced survival drama. How can you not get onboard? **Series premiere, Sunday, 9 p.m., TNT**

AMBER RAY

MTV2 must-see

This Sunday's "Sucker Free Countdown" features Funkmaster Flex backstage at the Hot 97 Summer Jam, with performers including Waka Flocka Flame, Rick Ross and DJ Khaled, and counts down the top 15 hip-hop and R&B videos of the week. Catch "Sucker Free Countdown" this and every Sunday at 11 a.m., only on MTV2.

SPONSORED BY

SUMMER PREVIEW $ALE

APARTMENT SIZE SECTIONAL
299.99

6 PC. BEDROOM SET
499.99

INCLUDES: DRESSER, MIRROR, CHEST, HEADBOARD, 2 NIGHTSTANDS

3 PC. PUB SET
99.99

5 PC. BEDROOM SET
599.99

INCLUDES: DRESSER, MIRROR, CHEST, HEADBOARD, NIGHTSTAND

5 PC. DINETTE SET
399.99

SOFA & LOVE SEAT
699.99

SOFA & LOVE SEAT
699.99

SOFA & LOVE SEAT
599.99

MATTRESS WORLD USA

4280 Aramingo Ave. Phila., PA 19124 Mon - Sat 10-8 • Sun 11-5
1901 E. Hunting Park Ave. (At Torresdale, Phila.) Mon - Fri 10-8 • Sat 10-7 • Sun 11-5
802 W. Girard Ave. Phila., PA 19123 (At 8th Street)
9 N. 52nd St. Phila., PA (Mon-Sat 10-6)
CLEARANCE CENTER 700 E. Erie AvePhila, PA 19134 Mon-Sat 10-6
5830-32 Old York Rd. Phila., PA 19141 (At Broad St.)
2035 W. Oregon Ave. Phila., PA 19145 (At 20th Street) Mon-Sat 10-7, Sun 11-5

Check us out on the Web - www.MattressWorldFurniture.com
Financing Available

The feed ...

Checking in with some of Hollywood's biggest names to see what they've been up to, in 140 characters or less:

Today, Pink is parenting, Russell Brand is getting kinky, Sarah Silverman is thinking about the world, Conan O'Brien is taking things literally and Jim Carrey may not be back on "Today."

Pink

@Pink my life was once whiskey, tears, and cigarettes... now it's snot, tears, and the color of poop.

@rustyrockets Thank you all for nominating me as sexiest vegetarian. I am going to celebrate by being sexy with a parsnip.

@SarahK Silverman: Women are treated so terribly in Arab nations, you'd think they were gays in THIS nation.

@ConanOBrien Just "made it rain" with Snoop Dogg. He tossed money in the air, and I seeded clouds until precipitation ensued.

@JimCarrey I was ridden by Matt Lauer and I liked it! Giddie up, Matt!

Jim Carrey

THE WORD

Metro's **Monica Weymouth** shares her take on the world of gossip @monicaatmetro monica.weymouth@metro.us

– Dorothy Robinson will return on Monday

So, how do we apply to be Ryan Reynolds?

Today's "what world do you people live in?!" moment is brought to you by **Blake Lively**, who co-stars in "Green Lantern" this weekend with **Ryan Reynolds**.

How did the actress try to "sabotage" her super-fit leading man? Take it away, Blake: "I would cook for the entire crew and I would try to lure him into eating some of the treats," she tells UsMagazine.com. "Cupcake lollipops, fresh candies, homemade caramel and marshmallows covered in chocolate — stuff like that."

The horror! And how do you feel about it, Blake? "I am a horrible person!"

We don't even care if she's joking. Does she have any idea — any at all — how happy some free stale doughnuts can make most workplaces? And to have someone even a fraction as hot as Blake Lively serving them?

Blake, we hope there's a newsroom in your near, unfortunate future.

ALL PHOTOS GETTY IMAGES

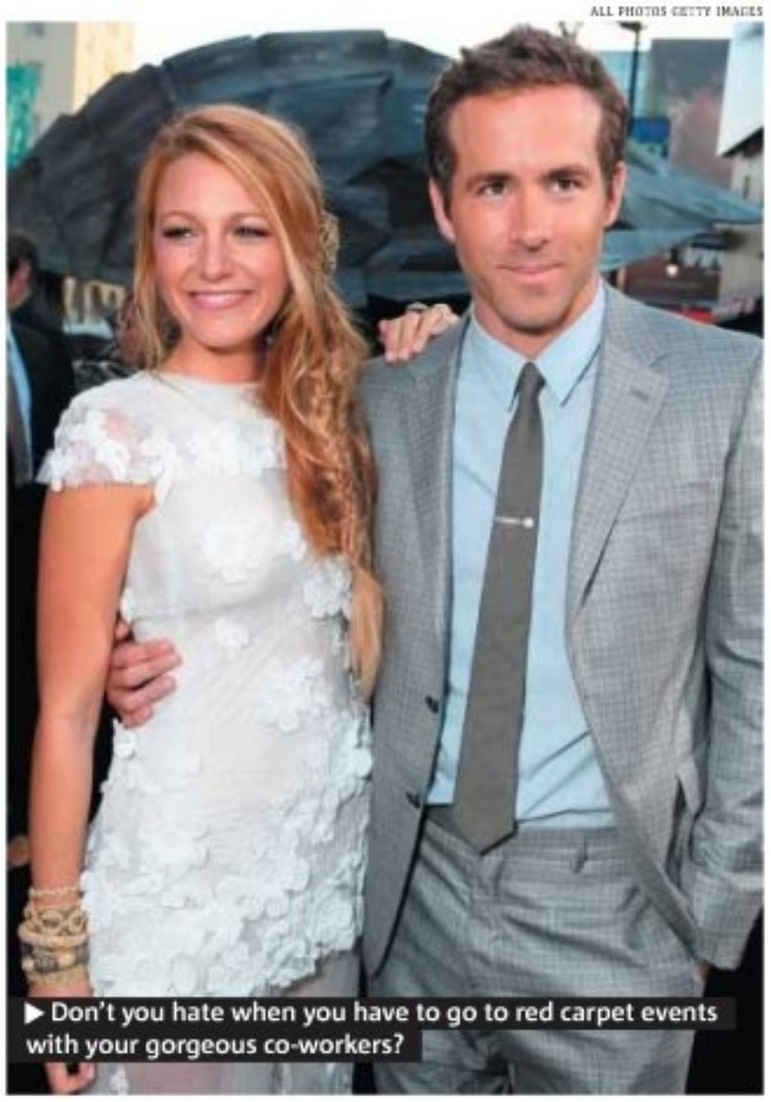
Don't you hate when you have to go to red carpet events with your gorgeous co-workers?

Hugh Hefner's revenge

Well, this is embarrassing: **Crystal Harris** is on the cover of the July Playboy wearing not much more than her now-ex's silk robe. It's too late to change the "Introducing Crystal Hefner" headline, so what did Hef do? Strategically slapped a big "Runaway bride in this issue!" sticker on her. A little awkward, sure, but in the realm of naked-ex revenge pictures, it's actually pretty tasteful.

Second life for Gaga's dress

Lady Gaga

Remember the "meat dress" **Lady Gaga** wore to the MTV Video Music Awards last year? It's now on display at the Rock and Roll Hall of Fame, although not before some preservation work. "The dress was kept in a meat locker until the treatment was ready to begin," the Hall said in a statement to CNN.com. "It was then placed in a vat of chemicals and, while still pliable, was put on a body form and allowed to dry." Admittedly, we almost like it in zombie form.

Talking points

Aniston getting serious

Things are reportedly moving fast for **Jennifer Aniston** and her rumored new boyfriend, **Justin Theroux**, according to Us Weekly. "He's living at her place in L.A.," a source says. "And she's introducing him as her boyfriend." Theroux also has an apartment in New York, which he'd shared with his girlfriend of 14 years, costume designer **Heidi Bivens**, until Bivens moved out last weekend, sources say. Previously, Theroux had usually stayed at the Chateau Marmont when in Los Angeles.

Christina Aguilera

Christina on her divorce

Christina Aguilera is opening up about her recent divorce, telling W Magazine that she and ex-husband **Jordan Bratman** share the blame for their marriage ending. "At one time or another we were both not angels," Aguilera says. "It got to a point where our life at home was reminding me of my own childhood. I will not have my son grow up in a tension-filled home." And the singer, who's no stranger to life in the public eye, knew it wouldn't be an easy process: "I knew there would be a negative reaction in the press to my divorce, but I am not going to live my life because of something someone might say."

www.metro.us
WWW.METRO.US/WORD
DOROTHY ROBINSON'S WORD BLOG

Be nice to Britney!

Justin Timberlake is coming to ex-girlfriend **Britney Spears**' defense after the "Femme Fatale" singer has been hit with a deluge of criticism online for her current dance moves. "This thing that happens online bothers me — these anonymous [commentators]," he tells Playboy. "People think they can say anything and it doesn't matter to people. I'd love to see the people who comment about Britney online say those things to her face, because they couldn't."

Mr. Carrey's peeping penguins

The 49-year-old comedian returns to the antics that made him famous His latest film is about inheriting six waddling creatures

BARRY WETCHER

As Mr. Thomas Popper, Jim Carrey enjoys a light dinner with his new friends.

After years of making a fortune off of his elastic face, Jim Carrey is still finding new ways to manipulate it — though not all of them are intentional. "My face kind of operates on its own nowadays. It just kind of does what it wants to do. Sometimes it's appropriate and sometimes it's not," he says. "Sometimes in the editing room, we'll go, 'That's not human. Eyebrows aren't supposed to do that. That's going to distract people, flat out.'"

After a few live-action roles that required less facial manipulation, Carrey returns to the type of mugging that made him famous in his latest, "Mr. Popper's Penguins," which pits his neat-freak corporate real estate broker against six new waddling house guests — played by a mix of animatronics, CGI stand-ins and real, live penguins. The working environment was more than a little challenging.

"The set was so cold that I was fighting pneumonia the entire time," he says. "I'm Canadian. I have a little background with that."

Acting challenges aside, Carrey cops to an affinity for his flightless co-stars: "I think that's why we love penguins, because they don't belong anywhere," he says. "They're wobbly and vulnerable, and they're not really fish and they're not really birds, and that's how I feel."

A return to more physical comedy also meant a return to childhood for the 49-year-old actor. "I find I'm still doing things and little tricks and fun things that I created when I was 10 years old," he says. "The play you do when you're a kid is so super-important. I'm so lucky that my life didn't get turned upside down till I was 11, because I had a lot of great play and a lot of creativity that still comes into play for me."

"They're wobbly and vulnerable, and they're not really fish and they're not really birds, and that's how I feel."
CARREY, ON PENGUINS

Twitter happy

Since joining Twitter last year, the actor has become an intense user, interacting actively with his more than 3 million followers. Here are some recent postings:

- @JimCarrey Yesterday i tried to take a pic of the paparazzi that i have inherited here in NY but i left the lens cap on. Guess that's why they're them and i'm me.
- @JimCarrey My mother told me that if i didn't stop touching the CN Tower everyone in Canada would go blind.
- @JimCarrey Queen Victoria's bday. Another great excuse to get drunk and blow sh#t up!

NED EHRBAR
METRO WORLD NEWS IN LOS ANGELES

RANKED #1 IN WEST PHILLY!!
MOVE-IN SPECIAL
ATTENTION!!
NEWLY RENOVATED
1BR, 2BR, 3BR & 4BR
REFER A FRIEND RECEIVE $200*
PRIME PROPERTY MANAGEMENT RATED #1 IN WEST PHILLY. WE PROVIDE QUALITY HOUSING AT AFFORDABLE RATES IN GREAT LOCATIONS! IN UNIVERSITY CITY & ART MUSEUM AREA. HOUSING CLOSE TO PUBLIC TRANSPORTATION.
COME TAKE ADVANTAGE OF OUR RENT SPECIALS AND OUR REFERRAL PROGRAM. HOPE TO SEE YOU SOON!!
*CHOOSE A HOME
*SIGN YOUR LEASE BEFORE 7/15/2011
*PAY ONLY 1 MONTH SECURITY & 1/2 MONTH'S RENT FOR 1ST MONTH
*MOVE-IN BY 8/1/2011.
IT'S THAT EASY!!!!!
PRIME PROPERTY MANAGEMENT
5429 CHESTNUT ST
SUITE M114
PHILA, PA 19139
VISIT OUR WEBSITE!!
WWW.PHILLYPPM.COM
267-284-1401
FREE MONEY
*CALL FOR OPEN HOUSE INFORMATION • Equal Housing Opportunity • *RECEIVE YOUR CASH AFTER LEASE SIGNING

Also opening

'Stephen Sondheim's Company with the New York Philharmonic'

Directors: Harold Prince
Lonny Price
Stars: Neil Patrick Harris, Stephen Colbert, Jon Cryer, Christina Hendricks, Martha Plimpton
Grade: ●●●○○

Let June 2011 be known as the month that Neil Patrick Harris made Broadway cool. OK, maybe that's a little extreme, but at least it could be known as the month that Harris cemented himself as the ambassador of Broadway to Hollywood, with his winning role as host of the Tonys and his star turn in the Stephen Sondheim musical, "Company," which is in theaters this weekend for a limited run. The material is a little dated, but Harris brings some of his Barney from "How I Met Your Mother" to the role of Bobby, a single man with marriage-phobia who's bearing witness to the strained and strange relationships of his peers. At two and a half hours, it's an investment to watch a filmed play, but the bounty of co-stars and Harris' performance keep it mostly entertaining.

PAT HEALY

▶ From left: Plimpton, Colbert and Patrick Harris star in "Company."

'Lantern' is a bit dim

Schlocky, witless script tears down this visually enjoyable comic-book adaptation Even Ryan Reynolds can't save this film

WARNER BROS. PICTURES

▶ Blake Lively and Ryan Reynolds co-star in "Green Lantern."

"Don't believe the hype" could be the theme song of this summer's tentpole releases. Everyone was chomping at the bit to see "Green Lantern," but like certain other summer releases before it (yeah, you, "Pirates"), the expectations far outmatched the final product.

The blame lies squarely on the four screenwriters who adapted the less-widely known comic book to the screen. The film fails to be funny when it's trying to be; and when it wants to be serious, it so heavily borrowed from the likes of old-school "Star Trek" that it feels like a half-baked parody. And for someone who is not a regular sci-fi fan, watching magenta-skinned alien Sinestro gravely explain the green lantern power ring is just, well — sorry, it's hilarious.

Poor Ryan Reynolds. He really does try to save this thing playing Green Lantern Hal Jordan. And you get the sense that he could if the script was just a bit more clever, but his scenes with love interest Carol Ferris (played on autopilot by Blake Lively) are so devoid of chemistry, and the lines are so obviously lifted from thousands of movies before it, that it is impossible to care about them as characters.

The only real treat here is the special effects, which make use of 3-D technology in a way that many other 3-D releases have failed to do. Evil enemy Parallax is one of the spookiest henchmen we've seen in a while, and if you're not too picky about, you know, storyline — or anything more meaningful than cool things to look at — this will definitely fit the bill.

If you go

'Green Lantern'
Director: Martin Campbell
Cast: Ryan Reynolds, Blake Lively, Tim Robbins
Rating: PG-13
Grade: ●●○○○

HEIDI PATALANO
heidi.patalano@metro.us

THE PEOPLE'S LAWYER

Feinberg & Silva Law Firm
Call Bobbie Thornburg 215-665-8989
• Car Accidents • Slip & Falls • Medical Malpractice
CONVENIENTLY LOCATED AT THE CORNER OF 20th & MARKET STS.

HELPING INJURED PEOPLE SINCE 1971
LET THAT WORK FOR YOU.
(No fee till we win)
Call for free Consultion

ARTHUR ASHE
YOUTH TENNIS AND EDUCATION™
National Junior Tennis & Learning
Summer Tennis Camp
Creating Opportunities Through Tennis and Education
For camp information call 215-487-9555
Register online at www.ashetennis.org
NJTL NATIONAL JUNIOR TENNIS & LEARNING
Education Life Skills Tennis

GOVERNMENT INSURED LOANS
No Equity, No Appraisal, No Down Payment
The US Department of Housing & Urban Development (HUD) under Title One of the National Housing Act, has made it possible.
Homeowners may qualify immediately for up to: $25,000
No Equity or Appraisal Required. National Home Improvement Lenders and Private Investors have made it possible for families to make major improvements to their homes... without whose help it might not have been possible.
You may be eligible NOW...no matter how long you have owned your house, ethnic background, location, condition, income, age & martial status.
APPROVED REMODELING PROJECTS:
• Vinyl Siding • Heating • Sunrooms • Decks
• Additions • Roofing • Kitchens • Doors
• Bathrooms • Windows • Basements • Electrical
• Plumbing • Garage Doors • Other Projects Can Be Approved
No Down Payment Required. Low Monthly Payments.
Call Now To See If You Qualify For This Program
BBB
HUD/FHA Insured Loans 1-888-990-8886
PA LIC# 064053 NJ LIC# 13VH00685900
Important Notice: Loans are originated through a third-party insurance company. HUD/FHA does not originate loans; they only insure them, and does not favor any lender. HUD/FHA does not allow consolidation of your bills. American Icon is not connected to, or endorsed by the FHA or HUD in any way.

NURSING HOME NEGLECT
If you suspect a loved one has been the victim of nursing home abuse or neglect, *CALL NOW!*

Steven R. Maher, Esq.

Unexplained Injuries Broken Bones
Dehydration Weight Loss
Decubitus Ulcers (Bedsores)
Attorney Concentrating in Nursing Home Abuse and Neglect Cases
FREE CONSULTATION - if no recovery, you will not be liable for any fees or costs
Maher Law Firm
A Professional Association
www.maherlawfirm.com
866-481-8667 (Toll Free)

Big ideas for a 'Small Kitchen'

Cooking on your own for the first time? Fear not! Authors will teach you everything you need to know

If the only things you know how to make are Ramen and reservations, Cara Eisenpress and Phoebe Lapine — authors of "In the Small Kitchen" — want you to know that you, too, can become a great chef. Here, the bloggers-turned-authors offer some practical primers for cooking in the real world.

Q&A: Essentials

What kitchen product can't you live without?

- **Phoebe:** [A] Dutch oven. [You can] use it for techniques, like baking, that you're not necessarily supposed to use it for.
- **Cara:** A handheld mixer. When you don't have a stand mixer, they're great.

What should all newbie cooks keep in their fridge?

Phoebe: Eggs, eggs and more eggs. Eggs [are] something that we cook on a daily basis, even as slightly more able-bodied chefs than we were right when we graduated college.

Cara: The other thing I always have in my fridge is a loaf of bread. You'll end up wasting money and bread if you keep it out [and] let it mold.

What one dish should every novice chef learn to make?

Cara: A great baked meat dish. You get a ton of flavor, especially in proportion to the amount of work you've done.

Phoebe: The nice thing about those dishes and stews is that they allow you to use cheaper cuts of meat.

Is there a way to instill a love of cooking into those who just aren't looking forward to cooking on their own for the first time?

Cara: Try and imitate restaurant dishes. That can be a really convincing way to show somebody who already likes to eat that it can be fun to cook.

Phoebe: Making cooking into a social experience [can help], especially if part of their dread is failure — just meet up with someone a little bit more experienced.

Cara: We really made a point in our book of making everything accessible. We wanted to make sure that people didn't experience overwhelming failure in the kitchen, because that's just utterly discouraging.

MEREDITH ENGEL
meredith.engel@metro.us

Weekend recipe

Provencal baked chicken

FOR THE FULL INTERVIEW AND RECIPE TIPS, VISIT WWW.METRO.US/FOOD

Ingredients

- ¼ cup red wine vinegar
- 3 tablespoons olive oil
- 5 dried dates, pitted and chopped (about ¼ cup)
- 3 tablespoons chopped pitted Kalamata olives
- 2 bay leaves
- 3 tablespoons garlic, crushed, minced with 1 teaspoon salt
- 1½ teaspoons dried oregano, or 2 tablespoons fresh oregano
- Freshly ground black pepper
- 3 pounds bone-in, skin-on chicken thighs, preferably organic
- 1 small onion, thinly sliced
- 4 plum tomatoes, each cut into six wedges
- 3 tablespoons packed light brown sugar
- ¼ cup dry white wine
- 2 tablespoons minced fresh parsley (optional)

Directions

1. Combine the vinegar, olive oil, dates, olives, bay leaves, garlic, oregano and black pepper to taste in a large container with a lid. Add the chicken and toss well to coat. Let this sit overnight in the fridge (or at least six hours).
2. Preheat the oven to 350°F.
3. Arrange the chicken in one layer in a casserole dish or baking pan. Pour all the marinade from the container over the chicken. Scatter the onion slices between the chicken pieces, and wedge the tomatoes into crevices around the pan. Sprinkle each piece of chicken with some of the brown sugar; then evenly pour the wine around the dish and over the chicken. Bake for an hour, or until the chicken's juices run clear, the tomatoes are browned and the onions are soft.
4. Sprinkle fresh parsley over the chicken and transfer to a platter if you're not serving it in the baking dish.
5. Pour the juices from the pan into a small serving bowl and pass this sauce with the chicken.

TAKE 70% OFF REGULAR PRICE
ON ANY SUIT IN STORE
Offer valid thru 6/28/11
WEDDINGS • GRADUATION • CHURCH • PROM • COMMUNION
Enjoy One Of Our Suit Packages:
THE SIGNATURE PACKAGE $199.99 — GET 2 SUITS, 2 FREE SHIRTS, 2 FREE TIES, 2 FREE SOCKS, 2 FREE BELTS
THE PLATINUM PACKAGE $349.99 — 24 PCS. PACKAGE: GET 3 SUITS PLUS 3 FREE SHIRTS, 3 FREE TIES, 3 FREE SHOES, 3 FREE SOCKS, 3 FREE BELTS, 3 FREE TIE BARS, 3 FREE HANKIES

3 SUITS FOR $99.99
Lowest Prices Guaranteed
Save up to 85% OFF on Designer Labels
Visit one of our convenient locations in NY-NJ-PA
TaTes MENSWEAR
Franklin Mills Mall
Green Section Near Modells
215.612.2007
WWW.TATESMENSWEAR.COM
30 Day Money Back Guarantee
Alterations done on premises • Suit Sizes 36 to 62 • Open 7 Days
PHILLLY'S A BARGAIN IF YOU KNOW WHERE TO SHOP

Atlantic City

GETTY IMAGES

▶ Girl Talk spins Friday at the House of Blues in Showboat.

Music

▶ **Hall & Oates**
Friday, 9 p.m.
Borgata Hotel Casino & Spa
$55-$85, 609-317-1000
www.theborgata.com

▶ **Girl Talk**
Friday, 9 p.m.
House of Blues in Showboat
$30, 609-343-5700
www.showboatac.com

▶ **Kenny Loggins**
Friday, 9 p.m.
Borgata Hotel Casino & Spa
$49.50-$59.50, 609-317-1000
www.theborgata.com

▶ **Robin Trower**
Friday, 9 p.m.
Harrah's Resort Atlantic City
$25-$35, 609-441-5786
www.harrahsresort.com

▶ **Kid Rock**
Saturday, 8 p.m.
Borgata Hotel Casino & Spa
$125.50, 609-317-1000
www.theborgata.com

▶ **The Flaming Lips**
June 23, 8 p.m.
House of Blues in Showboat
$35-$42, 609-343-5700
www.showboatac.com

Culinary

▶ **Chefs at the Shore**
June 23, 5:30-9 p.m.
Gardner's Basin
$50 per ticket; 10 tickets for $450, 609-348-2880
www.oceanlifecenter.com
Some of the area's finest food is showcased at the annual Chefs at the Shore event, a fundraiser for two local causes — the Atlantic City Aquarium and the Professional Chefs Association of South Jersey. The evening features cooking demonstrations, tastings of chef-crafted recipes and musical entertainment set against the backdrop of the picturesque bayside park known as Historic Gardner's Basin.

Family

▶ **Father's Day Climb**
Saturday-Sunday, 11 a.m.- 4 p.m.
Absecon Lighthouse
Prices vary, 609-449-1360
www.abseconlighthouse.org
If your family is looking for a memorable way to show Dad he's the light of your life, then bring him to Absecon Lighthouse because dear old Abby is treating fathers to a free climb on Father's Day weekend! And if Dad makes it all the way to the top and gets an "I Climbed Absecon Lighthouse" card, he can show it at Tony Baloney's Pizza and get a free slice of pizza!

CONTRIBUTED BY
Atlantic City always turned on

For more information, visit the Atlantic City Convention & Visitors Authority at **www.atlanticcitynj.com** and click on Calendar for event details.

▶ **Shipwrecks & Shorelines Tour**
June 20-Sept. 8, 10 a.m.- 2 p.m. (Mondays only)
Great American Trolley Company
$24-$29; 1-800-4-TROLLY
www.gatrolley.com
It's off to Absecon Island and the Historic Gardner's Basin, where guests will experience the sea air on the open waters for a one-hour scenic shoreline cruise. While on the cruise, you'll hear about barrier islands, indigenous species and maritime history. Then, enjoy a fresh seafood sampler from the Back Bay Ale House while overlooking the inlet.

Bill's DISCOUNT CARPET & FLOORING AND REMODELING
SHOP US FIRST, SHOP US LAST
IT DOESN'T MATTER WE WILL BEAT ANYBODY'S ESTIMATE
WE NOW INSTALL CUSTOM KITCHENS, BATHROOMS AND DOORS! ALSO WE REFINISH HARDWOOD FLOORS!
COMPLETE BATHROOMS STARTING AT $1895
COMPLETE KITCHENS STARTING AT $3595
FREE SHOP AT HOME!
3 ROOMS of CARPET $398*
*Up to 40 Sq. Yds
10% Senior Citizens Discount
3 Rooms $498* Plush or Sculptured Carpet 8lb. pad, installation
3 Rooms $598* Super Plush Carpet 8lb. pad, installation
3 Rooms $698* Heavyweight Plush Carpet 8lb. pad, installation
Free Shop at Home Save Up To 1/2 OFF Retail Store Pricing
Sale on Wood, Laminate and Vinyl Flooring
Next Day Installation Available - FREE ESTIMATES
Bill's 1.866.369.RUGS
Your Mobile Carpet Showroom
Locally Owned and Operated
Serving PA, NJ and DE
for Over 23 Years
Call Anytime
1.856.264.1079

PEARLSTEIN'S FURNITURE
SAME LOCATION FOR OVER 50 YEARS!
25th & Girard
2pc Mattress Set $39.99+up No Bull!
New Scratch and Dent Furniture & 3 Piece King Sets 199.00+up!
Livingroom, Diningroom & Bedroom Sets
Mon thru Fri. 9:30-6 / Sat Til 5. VISIT STORE FOR
2521 W. Girard 215-765-2195

Hortman Aviation Services, Inc.
NORTHEAST PHILADELPHIA AIRPORT
9800 Ashton Road
FLIGHT SCHOOL
SKY RIDES • CHARTERS
AVIATION ACCESSORIES • AIRCRAFT SALES
215-969-0311
Start An Aviation Career The Sky's the Limit
LEARN TO FLY
The Only Flight School in the Phila., Bucks or Trenton Area Where Your Flight Training Will Be Supervised by a Major Airline Pilot. Don't Waste Your Time or Money. Learn With the True Professionals.
SKY RIDES $109.95
1 to 3 PASSENGERS - 20 MINS.
COUPON
Introductory FLIGHT LESSON (WITH COUPON) $69.95

AMA CARS
Free Warranties on Every Car!
Se Habla Español
We Can Help You!!
CALL TODAY!
DRIVE TODAY!
OVER 100 VEHICLES IN STOCK !
2006 Chrysler Pacifica — Chrome Grille, Full Power, Heated Mirrors — $9,999
2004 Nissan Armada SE — LOADED, DVD, Leather, Sunroof, Alloy Wheels, Keyless Entry — $17,999
2007 Ford Edge — Alloy Wheels, Privacy Glass, CD/MP3 — $15,999
2004 Nissan Murano — Chrome Grille, Alloy Wheels, Full Power — $13,999
2005 Nissan Quest — PW/PL/PS, Sunroof, Heated Mirrors, TV/DVD, Roof Rack — $12,999
GOOD CREDIT
CHARGE-OFFS
FINANCING 4 EVERYONE
BAD CREDIT
REPOS
2004 Ram 1500 HEMI — Low Miles, 4WD, 4-Door, AC, Leather — $16,999
2010 Dodge Caravan — PW/PS/PL, Heated Mirrors, AC, Cruise — $13,999
2007 Toyota Sequoia — 4x4, Sunroof, 3rd Row Seat, Running Boards — $19,999
2007 Ford Fusion — Full Power, Cruise, CD/MP3 — $9,999
2010 Chrysler 300 Touring — Full Power, Leather, Alloy Wheels, Sunroof — $19,999
Radisson Hotel • Old Lincoln Hwy • Roosevelt Blvd • Neshaminy Inn • Wawa • AMACARS • Lincoln Motel
2399 Old Lincoln Hwy. Trevose, PA 19053
0 DOWN* On the Roosevelt Blvd. Across from the Neshaminy Interplex
215-638-4430
or call our 24 Hour Automated System. No Salesman. No Hassles.
1800-890-5972
*On Select Vehicles.**Based on $6000 Cost $1000 Down at 7.9% for 72 mo.
Present ad $250 OFF
Payments $99/mo* as low as
Open Monday to Friday 9-8, Saturday 9-5

THE WEEK THAT WAS

We'll always remember this as the week when Weiner puns jumped the shark A sad week, guys

BRAYDEN SIMMS
brayden.simms@metro.us

Metro does not endorse the opinions of the author, or any opinions expressed on its pages. Opposing viewpoints are welcome. Please send 100-word submissions to letters@metro.us.

"Twitter's secret handshake"
NYTIMES.COM, JUNE 10
Protip: Just make sure he washes his hands first.

"Humans may be extinction-proof"
DRUDGE.COM, JUNE 12
And, by God, we're going to test that theory, come hell or high water!

"Can your dog read your mind?"
HUFFINGTONPOST.COM, JUNE 12
That depends. How often are you thinking "treat treat treat play play play pets bark bark treat food I'm a dog"?

"U.S. developing alternatives to Internet"
UPI.COM, JUNE 12
Options include going outside and not being a total nerd, you nerd.

"White House says Weiner behavior a 'distraction'"
AJC.COM, JUNE 13
What they've failed to mention is that it's welcome.

"Former porn star breaks silence on Weiner"
TMZ.COM, JUNE 14
Well, kids, when mommy and daddy love each other very much ...

"Southern Baptists push to overcome racist past"
USATODAY.COM, JUNE 14
Experts say it would have helped if they hadn't insisted on pushing black people.

"House infested with snakes"
UPI.COM, JUNE 15
Sure, but who else is going to pass our laws?

"Catholic charity says 'no' to Hooters"
MSNBC.COM, JUNE 15
Were Beef O'Brady's, Little Caesars, Long John Silver's and Papa John's booked?

"Students still don't know the basics of U.S. history"
HOTAIR.COM, JUNE 15
We should probably cut teacher pay.

"College students don't see debt as burden"
BLOGS.NYTIMES.COM, JUNE 15
Give it a couple years. Current college students can't see past the next beer bong.

"The upside of cigarettes"
GOOD.IS, JUNE 14
Smoke long enough and you lose all ability to be disgusted by your own smell.

Horoscope

♊ Gemini **May 21-June 20.** A successful person who has your best interests at heart might offer you an opportunity to realize a second source of earnings. It is likely to mean more work.
♋ Cancer **June 21-July 22.** Don't be surprised to hear from several people who think of you as a good friend. You have more pals out there than you realize, who want to share some quality time with you.
♌ Leo **July 23-Aug. 22.** Whether you know it or not, you've done your fair share of what others call good deeds. More than one person will remember this and put you on the receiving end for a change.
♍ Virgo **Aug. 23-Sept. 22.** Don't go anywhere without leaving word as to where you'll be and how you can be reached. A couple of pals will have some exceptionally good information to share with you.
♎ Libra **Sept. 23-Oct. 23.** For those of you who have been putting forth a lot of effort for others, rewards will begin to roll in. It could turn out to be an impressive cavalcade.
♏ Scorpio **Oct. 24-Nov. 22.** Don't discard any ideas you get, even if some of them are grandiose and totally different from what others concoct. This is what produces big things.
♐ Sagittarius **Nov. 23-Dec. 21.** Instead of following guidelines put out by the establishment, follow your own perceptions on certain commercial matters of interest. You may spot what the bigwigs fail to see.
♑ Capricorn **Dec. 22-Jan. 19.** This could be quite a day for you, with several pleasant surprises in the making. You and your companions will each in their own way be lucky for one another.
♒ Aquarius **Jan. 20-Feb. 19.** It behooves you to focus on only the most important things when it comes to choosing which assignments confronting you are the most important at this time.
♓ Pisces **Feb. 20-March 20.** Regardless of how many assignments you have to do or which ones you think will generate the most good for the majority, you'll handle it quite well, because you'll do your best.
♈ Aries **March 21-April 19.** Before the day is over, something extremely nice is likely to happen. Chances are it will have to do with adding to your financial well-being.
♉ Taurus **April 20-May 20.** The busier you are, the more effectively you'll perform. When you start to accelerate, the more focused you'll become, making both your mind and body operate at high efficiency.

BERNICE BEDE OSOL

SHARE YOUR VIEWS ON THE WORLD OF NEWS, LEAVE COMMENTS, RESPOND TO OPINIONS AND MUCH MORE
www.metro.us

Across
1 Reckless
7 Angry dispute
10 Recipe direction
14 Let go by
15 Clean water org.
16 Tomb Raider Croft
17 Skullcap
18 Cosmonaut's lab
19 Nerve cell part
20 Placing fossils (hyph.)
23 Persian monarchs
26 Riviera summer
27 Young girl
28 Trims a doily
29 Mao __-tung
30 Weed-chopping tool
31 Khan of note
32 T'ai __ ch'uan
33 Bon vivant
37 Like the horizon
38 Airport code for O'Hare
39 Kennel feature
40 Chest-beater
41 Lawn game
43 Que. neighbor
44 Reason for a patch
45 Wool source
46 Leaf out
47 Bad habit
48 Elbow room
51 Razor brand
52 Mother __
53 Find the problem
56 Tarzan's title
57 Equator segment
58 Auto front
62 Comics' Miss Kett
63 Grade-school org.
64 Break a promise
65 Nurture
66 Retiring
67 Inclined to avoid the spotlight

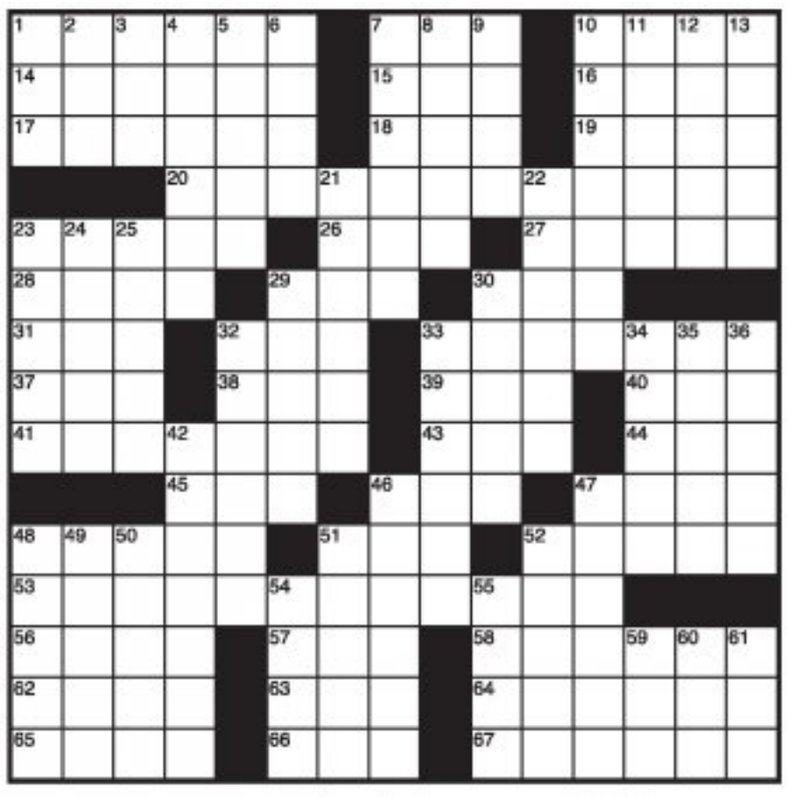

Down
1 Playing marble
2 Get mellower
3 Double helix
4 Shells
5 Diva's tunes
6 Look intently
7 Distant
8 Reckon
9 Intern's beat
10 Grayer
11 Rush hour shortage
12 Brand makers
13 Tall and lanky
21 Next to
22 Check entry
23 Personnel
24 Helga's husband
25 Video-game pioneer
29 Midafternoon
30 Keep after
32 Gauzy trap
33 Irritable one
34 Lanza or Lemieux
35 Film spectaculars
36 Home of a brave
42 Worldly
46 Bay of __
47 Citizen's right
48 Herd member
49 Babble on
50 Large artery
51 Yacht mooring
52 Hurt at Pamplona
54 Swimmers' units
55 Monstrous giant
59 Luau garland
60 Sweater sz.
61 Always, to Byron

	1							
2	5	8	3		6			
			7	2				8
4	2		9				3	
5	7						2	4
	9				3		7	1
1				7	2			
			8		1	6	9	2
							8	

SUDOKU **LEVEL: EASY**

8			1		9			
9	3		6					1
1				5			8	
		3	4					8
		9	8		3	5		
6					5	4		
	7			6				3
3					7		1	5
			3		1			7

SUDOKU **LEVEL: HARD**

Solution to Thursday's crossword

G	R	A	Y	S		O	C	T	O		W	A	K	E
A	A	R	O	N		M	E	R	V		I	S	M	S
R	I	N	G	O		S	L	O	E		T	H	A	T
B	L	E	A	R	Y		T	O	R	C	H	E	R	E
				T	U	G		P	L	A	I	N	T	
G	R	O	V	E	L	S			A	R	T			
N	A	K	E	D		U	N	F	I	T		M	R	I
A	J	A	X		Y	I	E	L	D		D	E	U	S
W	A	Y		S	O	T	T	O		C	A	L	L	A
			S	I	U			O	D	Y	S	S	E	Y
	D	E	A	R	T	H		D	U	N				
H	E	A	V	E	H	O	S		D	I	S	M	A	L
A	L	S	O		F	A	I	L		C	H	I	L	I
I	T	E	R		U	R	G	E		A	U	R	A	S
L	A	D	Y		L	Y	N	X		L	E	A	S	T

How to play Sudoku: Fill in the grid so that every row, every column and every 3x3 box contains the digits 1-9. There is no math involved. You solve the puzzle with reasoning and logic.

SUDOKU SOLUTIONS: WWW.METRO.US/PUZZLES

To advertise – phone: 215-717-2600 e-mail sales: advphilly@metro.us

METRO PHILADELPHIA | Editor in Chief: Tony Metcalf tony.metcalf@metro.us, @edinchiefmetro | **Managing Editor:** Ron Varrial ron.varrial@metro.us | **City Editor:** Brian X. McCrone bmccrone@metro.us | **Features Editor:** Amber Ray amber.ray@metro.us, @amberatmetro | **Entertainment Editor:** Monica Weymouth monica.weymouth@metro.us | **Sports Editor:** Mike Greger mgreger@metro.us | **Deputy Features/Careers/Books/Travel editor:** Dorothy Robinson dorothy.robinson@metro.us | **Home/Style editor:** Tina Chadha tina.chadha@metro.us | **Film/Tech editor:** Heidi Patalano heidi.patalano@metro.us | **Photo Editor:** Rikard Larma rlarma@metro.us
E-MAIL US: letters@metro.us

As the world's largest global newspaper, Metro has more than 17 million readers in over 100 major cities in 17 countries • **Metro Philadelphia** 30 S. 15th St. Philadelphia, Pa. 19102 • **main:** 215-717-2600 • **sales:** 215-717-2689 • **e-mail sales:** advphilly@metro.us • **distribution** e-mail: distribution@metro.us • **National Sales Director** Bob Edmunds • **Executive Sales Director** James McDonald • **U.S. Circulation Director** Joseph Lauletta • **U.S. Marketing Director** Priscilla Arguinzoni • **Advertisements appearing in Metro are published in good faith.** Metro does not endorse and makes no representations about any of the advertising content appearing in its pages. Metro is not responsible for any loss or damage whatsoever resulting from readers using the services of its advertisers. Readers should exercise caution when replying to advertisements, especially those which require any form of payment, and, where necessary, should seek independent legal advice.

3

Pleading the fifth, for now

Kendrick enjoying career-low ERA ◗ Holding down fifth spot in Phillies rotation ◗ Remembers when Cliff Lee news broke ◗ Never complained

GETTY IMAGES

▶ Kendrick picked up his fourth win Wednesday afternoon against Florida.

Kyle Kendrick was watching "Monday Night Football" at his home in the Seattle area when the news flashed across the bottom of his television screen.

THE PHILLIES HAVE AGREED TO TERMS WITH FREE AGENT PITCHER CLIFF LEE.

Kendrick could have been annoyed on that Dec. 13 night, since that meant his status was up in the air. With the addition of Lee, would there even be room on the roster for Kendrick?

But the right-hander never allowed himself to think like that.

3.12
Kendrick's ERA in 18 games this season, including five starts. Opponents are hitting just .248 against him.

"I said to myself, 'Wow, we're going to be really good,'" Kendrick said. "I thought, 'I'll probably be in the 'pen and starting if something happens, I'll be ready to go.' That's kind of what I thought."

Kendrick has had flashes of brilliance in his short stint in the majors. He's struggled at times, including a trip down to Triple-A. Yet he's been like a gnat — he just won't go away.

On TV Friday
Phillies at Seattle, 10:10 p.m. (CSN)

On Wednesday, in the first game of a day-night doubleheader against the Marlins, Kendrick pitched seven strong innings and gave up just one earned run. Was there something more he needed to prove to pitching coach Rich Dubee and Phils manager Charlie Manuel?

"No, not at all," Kendrick said. "It's really just a matter of proving it to myself each time out. I want to pitch well, hit my spots and be as consistent as possible."

Kendrick (4-4) has surrendered one run in his last 10 innings. Not too bad for a fifth starter.

"You've just got to keep working," Kendrick said. "That's what I'm doing every start and every day in between."

ANDY JASNER
sports@metro.us

3 things we saw at the park

- Phillies 3, Marlins 0
- Up next: at Seattle, Friday, 10:10 p.m. Saturday, 10:10 p.m.

1 **Speaking of Cliff Lee** ... The ace lefty barely broke a sweat Thursday as he allowed no runs on two hits in a complete-game shutout. Lee (7-5) briefly flirted with a no-hitter — until Mike Stanton singled with two outs in the fifth — and helped himself out with an RBI double. After struggling in May — by his standards — Lee has only allowed one run in his last 24 innings. And Lee's 111 strikeouts are second only to teammate Roy Halladay in the entire majors.

2 **Rest for the weary.** Charlie Manuel gave Chase Utley a much-needed breather, inserting Michael Martinez into the starting lineup. Utley is 8-for-19 since June 11, with a reel of Web gems at second base. Martinez went 1-for-4 in his place.

3 **Walking papers?** Every time that bullpen door swings open and J.C. Romero appears, Phillies fans cringe. Not anymore. The struggling left-handed reliever was designated for assignment after Thursday's game and replaced with Vance Worley. Romero, making $1.35 million this season, has the option not to accept the assignment.

MIKE GREGER

Honored

Kruk getting call to Wall

John Kruk will be formally inducted into the Phillies Wall of Fame on Aug. 12. A bronze plaque will be hung in the Memory Lane section of Ashburn Alley.

Kruk was a career .309 for the Phillies, and he is one of just six Phillies with an on-base percentage of .400 or higher.

www.metro.us ONLINE TODAY

WWW.METRO.US/SPORTS
RIOTING IN VANCOUVER?

REDEMPTION FOR RORY? GOLF'S U.S. OPEN IS WIDE OPEN

WHAT TO WATCH THIS WEEKEND

GETTY IMAGES

Mavericks celebrate title with parade

Dirk Nowitzki was ready for his close-up.

The Finals MVP celebrated with an estimated 250,000 Mavericks fans Thursday in downtown Dallas. Team staffers, players, coaches and entertainer Jamie Foxx led the parade that ended at American Airlines Arena with a 90-minute ceremony.

"It's been an amazing ride, an amazing journey," Nowitzki told the crowd. "There's been a lot of ups, a lot of downs. This is the top of the iceberg and it feels absolutely amazing."

The championship was the first for the Mavericks in 31 seasons — and the first for Nowitzki in his 13 years. **METRO**

Union headed to hostile Vancouver

Club looks to extend unbeaten streak Jump ahead of NY in Eastern Conference Whitecaps in basement

The Union can expect a riotous crowd. No, seriously.

The club is looking to extend its four-match unbeaten streak (two wins, two draws) and jump ahead of New York atop the Eastern Conference standings. To achieve that, they'll have to endure a 3,000-mile journey to Vancouver — the same city that saw 150 hospitalized Wednesday night after its beloved Canucks dropped Game 7 of the Stanley Cup finals.

"The opening minutes on the road, in a tough place to play, are so important," Danny Mwange told philadelphiaunion.com. "The coaching staff has stressed that to us."

On TV Saturday

Union at Vancouver, 10 p.m. (CSN)

Vancouver is coming off a 2-2 draw last week in Seattle, and the Whitecaps rank last in the Western Conference with 11 points. When the two squads met on March 26, the Union earned a 1-0 victory.

"No one in this league is going to give you points. It'll be a good fight," Sheanon Williams said.

METRO

GETTY IMAGES

▶ Peter Nowak

Credit Problems?
No Credit?
• Bankruptcy • Divorce
• Loss of Job • Health Problems
Let Us Help.
►Low, low weekly payments
►Tried everywhere else? Come try us.
►We approve people others won't
►Re-establish your credit
►Late model cars
►Warranty on every vehicle
lease sale
Ask for AUTO TRAKK PREPAID TRANSPORTATION at FREEDOM MOTOR CARS
215-333-8800

ADVERTISEMENT ADVERTISEMENT ADVERTISEMENT

USED CARS $ AS LOW AS 1995

FRED BEANS REPEATS HISTORIC USED CAR SALE

1 DAY ONLY!
SAT. JUNE 18TH
CALL 1-866-920-9612

Doylestown, PA – Fred Beans, CEO and Founder of the Fred Beans Automotive Group located in Doylestown PA, has announced a **ONE DAY SALE** on Saturday, June 18th at 9:30AM, where pre-owned vehicles will be sold for as low as **$1995**. This sale is being held due to overwhelming public demand.

Cars will be clearly marked, so come early for the best selection. This is a **ONE DAY ONLY** sale designed to get the local community ready for the summer road-trip season.

Fred Beans' pre-owned inventory levels need to be reduced to make room for shipments of new models arriving daily. As a result, all 7 Fred Beans Doylestown locations are selling these overstocked pre-owned vehicles to the public at drastic discounts in an attempt to clear excess inventory.

In addition to this huge variety of pre-owned vehicles, the Fred Beans Automotive Group in Doylestown features new Ford, Lincoln, Mitsubishi, Dodge, Chrysler, Jeep, Hyundai, Nissan, Subaru, Chevrolet, Cadillac, Buick, GMC, and Saab vehicles. Fred Beans believes reviving the economy starts at home, and changing things locally will lead to changing things nationally.

In addition to the Fred Beans Automotive Group's extra inventory, additional vehicles have been acquired at incredible prices from various banks, repossession companies, auto auctions, credit unions, lease companies, and rental companies for this sale.

The sale will make pre-owned vehicles available for as low as **$1995,** prices not normally offered to the general public. According to Fred Beans, ***"We want to give our customers a reason to believe in the local economy again. Someone has to look out for their best interests."***

Customers are encouraged to arrive as early as 9:00AM to inspect the entire inventory and find the car that is right for them. Every vehicle will be cleaned, detailed, and fully prepared for instant delivery. On the evening of June 17th after close of business, Mr. Beans and his team will mark the special sale price on each and every vehicle.

Because Fred Beans' customers are feeling the credit crunch right now, the Fred Beans Automotive Group has given the dealerships' financing managers the resources necessary to get most customers' credit approved on the spot.

The Fred Beans Automotive Group has $10,000,000 in lending power, the result of over 50 years of strong relationships with the area's leading lenders. This means that customers with "less than perfect" credit history can have their credit approved and drive a quality pre-owned car, truck, or SUV home by lunchtime on Saturday.

Even if a customer's credit report shows a bankruptcy, divorce, tax lien, slow payment history, missed payment, or repossession, or if a customer is a first time buyer, Fred Beans may get them approved.

This special **ONE DAY ONLY** sale will be held at all 7 Fred Beans Doylestown locations this Saturday, June 18th, at 9:30AM. **Pre-owned vehicles will be sold for as low as $1995**. Customers are encouraged to arrive as early as 9:00AM for the start of inspection. Incredible sale prices, **starting as low as $1995**, will be posted no later than 9:30AM. All vehicles will be sold on a first come, first serve basis. The Fred Beans Automotive Group is expecting a high volume of customers for this sale, so be sure to reserve your spot early.

Customers wishing to trade-in a vehicle are asked to bring their title or payment book for immediate delivery. Fred Beans will even pay off your trade-in in full, no matter how much you still owe on it.

Most of these surplus pre-owned vehicles will get sent directly to auto auctions for liquidation. So, if anyone has been thinking about purchasing a good, clean, dependable pre-owned car, truck, van or sport utility vehicle, do not miss this special **ONE DAY ONLY** sale.

For more information about this sale and directions to our locations please visit us online at **fredbeans.com** or call 1-866-920-9612

$1,995 SALE DEALERSHIP DIRECTORY • 1-866-920-9612

FRED BEANS Ford Lincoln Mitsubishi	FRED BEANS Dodge Chrysler Jeep	FRED BEANS Chevrolet	FRED BEANS Cadillac Buick GMC Saab	FRED BEANS Subaru	FRED BEANS Hyundai	FRED BEANS Nissan
876 N Easton Rd., Doylestown	858 N Easton Rd., Doylestown	845 N Easton Rd., Doylestown	841 N Easton Rd., Doylestown	830 N Easton Rd., Doylestown	4465 W Swamp Rd., Doylestown	4469 W Swamp Rd., Doylestown

*At least four vehicles on Fred Beans' lots will be sold for as low as $1995 on June 18, 2011. All offers to qualified buyers. Cannot be combined with other offers.

GETTY IMAGES

Golf. U.S. Open

▶ McIlroy lines up a putt in Thursday's opening round.

Choke on this: McIlroy grabs early lead at Open

If Rory McIlroy is trying to shed the ghost of past chokes, he's off to a flying start. The 22-year-old from Northern Ireland shot a 6-under-par 65 and grabbed a three-shot lead in the opening round of the U.S. Open. McIlory, who famously fell apart at The Masters in April, finished with no bogeys and six birdies in his first 18 holes. Round 2 begins at 7 a.m. Friday at Congressional Country Club in Bethesda, Md. ● METRO

COOL DEALS
HOT WHEELS
Ask for Dr. Credit's Approval and Drive Today!
Special discount for Septa, Hospital, Gov't &City employees.

1998 CHEVROLET BLAZER — FROM $500 DOWN
V6, Privacy Glass, PS/PB — $2998

2005 CHEVROLET MALIBU CLASSIC — FROM $500 DOWN
4 cyl. CD, Full Power, Cruise — $4998

2002 LINCOLN CONTINENTAL LS — FROM $500 DOWN
Leather, Sunroof, CD Change...LOADED! — $5998

2004 HYUNDAI SANTA FE GLS — FROM $500 DOWN
4x4, Sunroof, Leather, Alloy Wheels, 6 Cyl. — $6998

2004 FORD FREESTAR SEL — FROM $500 DOWN
Stow & Go, Leather, Full Power, Low Miles — $6998

2006 CHEVROLET UPLANDER — FROM $500 DOWN
6 Cyl., Full Power, AC, CD/MP3 — $6998

2006 SUZUKI XL-7 — FROM $999 DOWN
4x4, 7 Pass., Low Miles, All Options — $9998

2008 CHEVROLET TRAILBLAZER LT — FROM $999 DOWN
Low Miles, 4x4, Alloy Wheels, Full Power — $13998

CLIP IT. BRING IT. CASH IN!
$1,000 up to
TO USE AS CASH:
TOWARD THE PURCHASE OF ANY VEHICLE
ADDITIONAL VALUE FOR YOUR TRADE • DOWN PAYMENT
Must be presented prior to negotiations. Cannot be used for service or parts. Cannot be combined with other offers.

EDEN VEHICLE MARKETING INC.
MONDAY - THURSDAY 9AM-9PM • FRIDAY 9AM-6PM
10100 Bustleton Avenue
Phila., PA 19116
215-698-9996
Price(s)include(s)all costs to be paid by consumer, except for licensing costs,registration fees and taxes.
CARFAX VEHICLE HISTORY REPORTS

CUSTOMIZED DENTURES

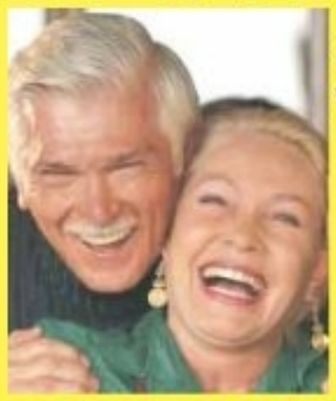

STARTING AT $213*
UPPER OR LOWER
OTHERS AVAILABLE
FREE CONSULTATION
*This is a flipper. Full Dentures Start at $375
FOR FREE CONSULTATION
215-600-1765
ask for extension 37
Present This Coupon For
$50 OFF
(One Coupon Per Patient)
APPLE DENTURE
Dr. Joel B. Cooper
We're located in LANSDOWNE, PA
at Lansdowne and Baltimore Pike
next to WEST PHILADELPHIA
APPLEDENTURECENTER.COM

FANTASY ADULT BOOKS

Over 4,000 DVD's, Novelties, Lingerie, West Coast Movie Booths
COUPLES WELCOME!
Mon-Sat 9am to Midnight
Sunday Noon to Midnight
GET 20% OFF YOUR NEXT PURCHASE OF $20 OR MORE WITH THIS AD
DVD SALE! NEW RELEASES ALL $29.99 DVDs AS MARKED 3 FOR $75
ADULT SUPER STORE
829 New Rogers Rd. Bristol, PA • 215-781-9943

Carpets Now LLC
Carpet • Hardwood • Laminate • Vinyl
FREE
• CUSTOM WORK
• RIP UP
• INSTALLATION
• ESTIMATES
• SHOP AT HOME SERVICE
• ½" 8 LB. REBOND PADDING ON ALL INSTALLATIONS
"There's no way anybody else can Beat our Price"
"It's Just Impossible"
$100 OFF ANY QUOTE ALREADY GIVEN
609-238-4157
35 years in business

Ready for college football? Temple releases schedule

GETTY IMAGES

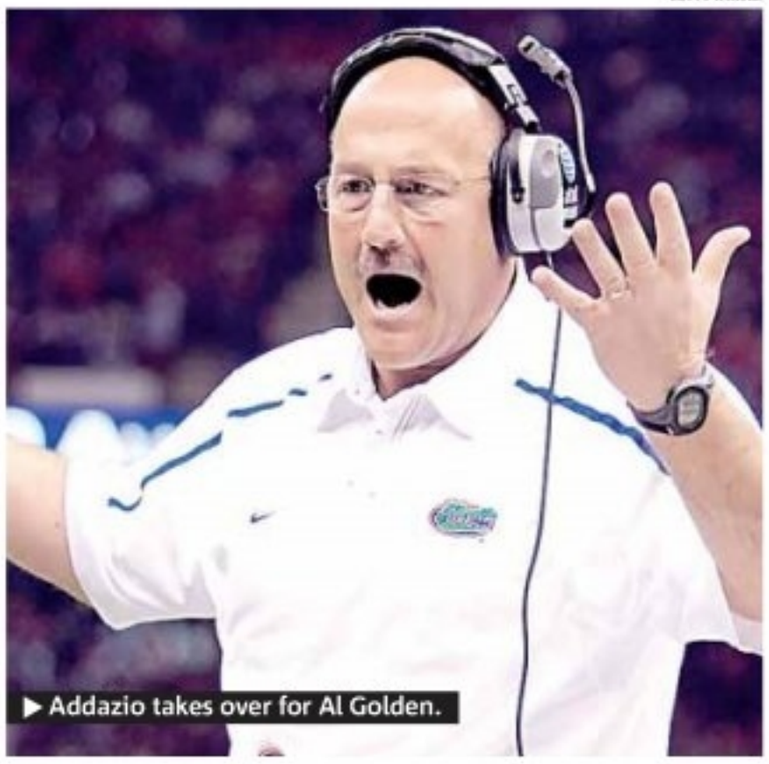

▶ Addazio takes over for Al Golden.

Temple football is still gaining respect, even without Al Golden.

The Owls' 2011 schedule includes a school-record seven nationally televised games. Temple opens its first season under coach Steve Addazio on Sept. 1 against Villanova in the third annual Mayor's Cup. The Mid-American Conference opener is slated for Sept. 10 at Akron.

Temple's toughest test should come Sept. 17, when it hosts Penn State at Lincoln Financial Field. They will also host Kent State, Army, Buffalo, Miami (Ohio) and Toledo. Tickets can be purchased at OwlsTix.com. METRO

#1 DAILY NEWSPAPER IN PHILADELPHIA

MEDIA FORECAST

#1 IN READERSHIP

214,086 metro
181,295 Inquirer

Sources: Scarborough R1 2011

#1 IN CIRCULATION

96,270 metro
70,966 Inquirer

Sources: CAC Q4 2010 period ending 12/31/10 net press run one day zip code report 12/3/10, Philadelphia; 2009 ABC audit, Philadelphia

metro

IT'S SUNNIER WITH METRO PHILADELPHIA

FOR ADVERTISING OPPORTUNITIES CONTACT JAMES MCDONALD AT JAMES.MCDONALD@METRO.US OR 215-717-2600

ASK ABOUT OUR LAYAWAY PLAN
ALL CARS READY TO DRIVE
DON'T DELAY – DRIVE HOME TODAY!

MOST CARS ARE ½ DOWN PAYMENT

JUNE 2011 SPECIAL OFFER LIMITED TIME

SOME CARS ARE $0 DOWN
PLUS TAX, TAGS/TITLE & INSURANCE

CARZ INC.
2229 W. Hunting Park
Philadelphia, PA 19140
BUY HERE PAY HERE
215.225.6200

50-100 CAR SELECTION AT ALL TIMES
CARS ARRIVING DAILY
TEST DRIVES AVAILABLE
MECHANICS WELCOME
DOWN PAYMENT
PLUS TAX & TAGS & INSURANCE
CREDIT CARDS & DEBIT CARDS ACCEPTED
PHILA'S FINEST
MasterCard VISA DISCOVER

MARC ROSSI AUTO SALES PHILADELPHIA 215.831.8861
www.driverossi.com

215.831.8861

* Prices do not include tax, tags and registration. Price reflects $3000 cash down payment. **For in-house financing only.

FINANCING DONE RIGHT.

3759 KENSINGTON AVE.
215-831-8861
6350 BALTIMORE PIKE
484.461.2937

$0 DOWN Available
No Credit Check**

• Bad Credit
• No Credit
• Repos
OKAY!

GUARANTEED CREDIT APPROVAL

215-831-8861

FREE Tank of Gas w/Purchase

urbanlist.com

the metro classified marketplace.

in print & online!

TO PLACE AN AD: 866-900-9473 WWW.URBANLIST.COM PHILLY@URBANLIST.COM

CLASSIFIED AD DEADLINE: 5PM TWO (2) BUSINESS DAYS BEFORE PUBLICATION.

IMPORTANT INFORMATION: All classified advertising is subject to the terms and conditions of the applicable urbanlist rate card and to approval and acceptance at Metro US option. Metro US reserves the right to edit, reject, cancel or reclassify an ad, and reserves the right to convert any classified advertising to alternative formats for use and publication in other Metro US publications. It is the advertiser's sole responsibility to check each ad the first day it is published. Metro US assumes no responsibility for any reason, for any error or omission in any ad.

For Sale

Miscellaneous

Auto Tow Truck Driver
Full Time/Part Time Experience preferred. Looking to add to our team! Exp'd. a must. Top Pay & Benifits. Background check. Clean driving record. Drug Test Required. Knights Collision Center (215)633-5988

TIRED OF YOUR JOB
AFFORDABLE
New & existing business classes.
4 week classes, AM/PM.
1 day a week,
2 hour session.
Phila. & NJ 610-297-4232
www.yourbusinessclass.com

Garage & Yard Sales

Sofa & Loveseat Microfiber Brand new w/warranty. 3 colors available. Can Deliver. Sell for $550. Call 215-752-0911

BED **QUEEN PILLOWTOP** MATTRESS SET, Brand New, sealed in factory plastic, warranty. Sell $175. Can Deliver. Call 215-355-3878

Bed-New Full size mattress set, sealed in plastic with warranty, sell $155. Twins also avail. Can Deliver. Call 215-920-4818

Bed-King Pillowtop Mattress set, 3 pc Brand new in platic with warranty. Sell $295. Can Deliver. call 215-355-3878

SHUFFLE BALL ALLEY Williams Goldminer, good condition, hard to find, collectible, $1750 firm. 267-346-9837.

LAWN TRACTOR Craftsman. New 17.5hp motor hydro-trans, tires, battery, fuel line & tune-up. Needs electrical & TLC. My loss, $400. Call 267-346-9837.

Jobs

Customer Service

CUSTOMER SERVICE REPRESENTATIVES - Looking for an immediate hire!
-No exp necessary~ we will train!
To set up an interview, please call (215) 207-0998.

Miscellaneous

Exp. exterior painter needed Immediately Carpentry skills a must.If interested please fax your resume to 215-765-7750.

Sales / Marketing

JUNIOR MARKETING ASSOCIATES/ Entry Level Public Relations/Sales
Up to $800/week start. Marketing Firm is under expansion in Manayunk area. Entry level sales & marketing representatives will focus on: Promotional Sales & Marketing, Customer Service, Public Relations Account Coordination, Campaign Management, Client Relations Positions are being filled! Call Alyson at 484-238-5772 or apply online at premiumadvertisinginc.com No experience necessary! Will Train! Summer Interns welcomed!

General Help Wanted

Call Today
Start Tomorrow
International company has immediate openings
REGISTRIATION AGENTS
Average $25/hr RATE
NO EXPERIENCE NEEDED=NO PROBLEM!
484-270-1626

Housekeepers
CC Hotels & Hospitals
No exp. To $14/hr.
PAL, 107 W. Girard.
215-203-8745 Fee

Real Estate/Rent

Apartments

UPPER DARBY APTS AVAILABLE Close to 69th St. area. Avail immediately! Call for info 610-734-2360.

Studio Apartment Rental $445 per month plus utilities. 3 months rent upfront plus credit check. Proof of income required 215-313-3802.

COUNTRY MANOR
Levittown
•PRIVATE ENTRANCES
POOL IS OPEN
•Patios & Balconies
Bring This Ad & Receive $100 off 1st Month Rent
215-945-1699
westovercompanies.com

Apartments

Feasterville
CROFTWOOD APTS
SIZZLING SUMMER SAVINGS
$99 SECURITY DEPOSIT
1 Bedroom Special
REDUCED RENT
$835 a Month
Includes Heat & Water
Pool, Playground, Clothes Care Center & FREE Car Wash.
Going Fast µCall Today
215-355-3048

GREENWOOD TERRACE
JENKINTOWN
One Block To Train
Delightful large 1 BR, full DR, pantry, kit $995
1 BR plus den, new kit washer-dryer $1,195
2 BR gem, full DR, large sunny balcony $1,250
Huge 3 BR, 2 BA, full DR, washer dryer balcony $1650
Chic midrise, 215-886-5429
ashopfineapartments.com

BENSALEM
CRESTWOOD APTS.
Summertime savings
1 BR $750 2 BR $950
1 MONTH FREE TO Qualified Applicants
3241 Hulmeville Rd.
215-638-0690
APTS-NOW.COM

BURLINGTON CITY
Historic District. 2nd floor Large 1BR. EIK, office/den. All new paint & flooring. Washer, dryer avail. Off street parking. Walk to train. $850/mo. 609-858-7190

Jenkintown, 1st floor, 1 BR, street parking, laundry. Available June. $750+. No Pets. Call 215-628-9452 x100.

CROYDON STATION APTS

1 & 2 BR apts starting @ $645 plus electric. **215-788-7676**

WILLOW GROVE Sec 8 approved, 2BR, 1BA, includes gas/water, $795/mo + electric. Call Square Foot: 215-332-7044

PT. PLEASANT, PA
1 BR apt in converted barn; located between canal & river. Call 215-850-6003.

Apartments

Langhorne 1st floor, 1 BR, 1 BA. No pets. $600 monthly. Call Zober Properties, **215-788-5523, ext. 257.**

Levittown Spacious 1 BR on 2nd floor, new carpet, new paint. Avail now. No pets. $800 a month. 267-278-3752

AVALON COURT
JUNE ONLY SPECIAL!
MOVE-IN FOR $199
1BR: $800
2 BR:$900
Hurry, offer ends soon!
Call for Details
215-943-6262

DOYLESTOWN AREA
1 BR, furnished, includes all utilities. No dogs/smoking. Avail 7/1. $850. 215-348-2731.

Condos

Yardley - Spacious furnished 2BR, 2BA, end unit condo w/deck, patio, gar., pool & tennis courts. $1650/mo+ Avail Aug. 1st. 610-392-9658

Perkasie 3BR, 2½ BA. 1 car gar. Upgraded kitchen. Washer/dryer. 3 miles N. of Doylestown.$1700. 215-915-2204

Homes

Duplex Rental MT. Airy Cheltenham Wadsworth twin duplex 2 bedroom apartment. Carpeted, off street parking no pets. Near shopping and transportation. $675.00 plus utilities 215-548-0181.

WILLINGBORO 5 BR, 2-story, 2 BA, fenced yard, hardwood floors, full deck. $1700/mo, avail now.609-575-8185;609-456-9776

JAMISON Luxury townhome. Gorgeous 2400+ sq.ft. 3 BR, 2 1/2 BA, master suite, finished bsmt, gar. Scenic view. $1,900. Mrs. Auerbach, **215-378-8185**

LEVITTOWN Middletown Twp. 3 BR, 2 BA, completely remodeled. $1750/mo. + utilities. 215-943-3013

Miscellaneous

DOYLESTOWN private BR/BA furnished, kitchen, washer/dryer, all utilities, cable, $160/wk + sec. 215-348-9246

Storage

NEW BRITAIN 1,200 sq ft. 3 phase, BA, overhead garage doors, easy access to 202 215-794-3233

Rooms

13th & Spruce
Parker Hotel CC
Fully Furn'd Rms, no sec. deposit. All utilities & housekeeping services included.
Wk: $165-$203/Day: $40-56
215-735-2300

Real Estate/Sale

Real Estate Wanted

WE BUY UGLY HOUSES.
HOMEVESTORS
AMERICA'S #1 HOME BUYER
1-800-301-3223

Mobile Homes

Beautiful New 3BR 2BA Home $64,900. Pets Welcome. Terry's Mobile Homes Bensalem 215-639-2422

Miscellaneous

Sell Your House For Cash!! Quick Settlements Any Condition Any Situation Call 267-685-6142 today!!

Pets

Adorable Dachshund Puppies Short haired, brown & black. Males & Females $400 each. Born 5/8. 607-262-6025 µ215-677-5037.

ENGLISH BULLDOG Pups Papers, shots, home raised, vet cert, parents on premises. Call 215-696-5832.

BOSTON TERRIER PUPS parents on premises. Red & white. $600. 267-987-9336.

to place an ad call 866-900-9473 or visit us at urbanlist.com search it. find it. buy it.

Career Training

Become a
PRACTICAL NURSE
in just **15 MONTHS**
800-571-1902
Call Anytime 24/7 For Info
Prism Career Institute
NE Phila • Cherry Hill

Get Your **ASB DEGREE**
(in selected programs)
• Paralegal • Accounting
Medical • Health Information
• Early Childhood Education
800-571-2213
Call Anytime 24/7 For Info
Prism Career Institute
6800 Market St. Upper Darby
Across From 69th St. Terminal

Real Estate Wanted

WE BUY UGLY HOUSES.
HOMEVESTORS
AMERICA'S #1 HOME BUYER
1-800-301-3223

Homes

House For Sale $517.08 a month
3 bedrooms
Excellent condition
Nick's Real Estate
215-425-3500

2455 South Edgewood St. Fully renovated, move-in ready, well kept 2 bedroom, 1 bath, modern eat-in kitchen, all appliances included. $83,500 Approve mortgages need apply. 215-729-1367

Vehicles

Miscellaneous

Free Shipping

Free Programming
KEYLESS REMOTE! Sales, Repair &Programming Stu 215-486-7040. 10% off w/ad. Stu's EZ Auto Remotes

Chevrolet '96 Cavalier. 2 door, auto, 174K miles, good tires & brakes, good cond. $1300. 609-893-4467

We Buy Junk/Unwanted Cars FREE PICKUP. Give us a call, 267-385-6969.

BUYING Unwanted Vehicles Any condition, free towing, flatbed available. We'll beat all prices! 267-278-5563.

Adopt Me "Jade" German Shepard Female, 5 mo old, current shots. Very sweet. 215-322-9251 voicemail #2

$ TOP DOLLAR PAID $ JUNK CARS/TRUCKS Lost title ok. Free pickup. 215-370-5419

$200 GUARANTEED - $580
215-200-3401 or
1-855-TOW-5050
VISIT US @
www.50dollartow.com

Up to $1100!!!!

For Cars w/Bad Engines
450 CASH $$$
For Any Junk Cars
215-669-1000

Vehicles Wanted

WE BUY JUNK CARS

$250 CASH PAID
GUARANTEED
FREE TOWING
SAME DAY PICK-UP
267-229-1970

$250 & UP

ANY Junk Car or Truck!!
GUARANTEED!!
215-329-1200

Business Opportunities

Business Opportunities

Business Opportunity Men and Women of all ages can earn more money in one week than they currently earn all month. By providing a simple service that every home and business needs request a free report at Dry Tech 19871 Nord Hoff Street Northridge, CA 91324 or call 1-888-326-6016 promo code CL35073.

Pool & Spa Services

Nick Viola Hardwood Floors

Sanding & Refinishing Experts Serving the Bucks County Area
Since 1936
Best inthe Business Guaranteed
Free Estimates
Call 215-632-3782

Education

HIGH SCHOOL DIPLOMA FROM HOME
6-8 weeks accredited
Get a Diploma! Get a Job!
Call 24/7 for free brochure
1-800-264-8330
www.diplomafromhome.com
Benjamin Franklin High School

Services

Auto

WE BUY JUNK CARS
Top $$$ paid.
We pay cash!
609-851-2980; 215-429-8336

Phone Services

Pool & Spa Services

POOL RENOVATION

Tile, coping, plastering. Compare prices. Free estimates. Call Jose, Call 267-897-5240.

CONTACT US
ABOVE Ground Service Liner changes / Installation. Insurance estimates. Liners, filters, pools. Below warehouse pricing. Classic Pool Installers Inc. Since 1981. 215-946-0511

Children & Elderly

ADOPT: Loving couple looking to fill their hearts & home with a beautiful baby. Safe, happy home with love & happiness. Expenses paid. Tina & Mike, 1-877-219-5129.

Education

DOWNLOAD 1,000s OF FREE E-BOOKS

Visit Today!
EDUCATIONOPTION.COM
Your World of Education.

GETTY IMAGES

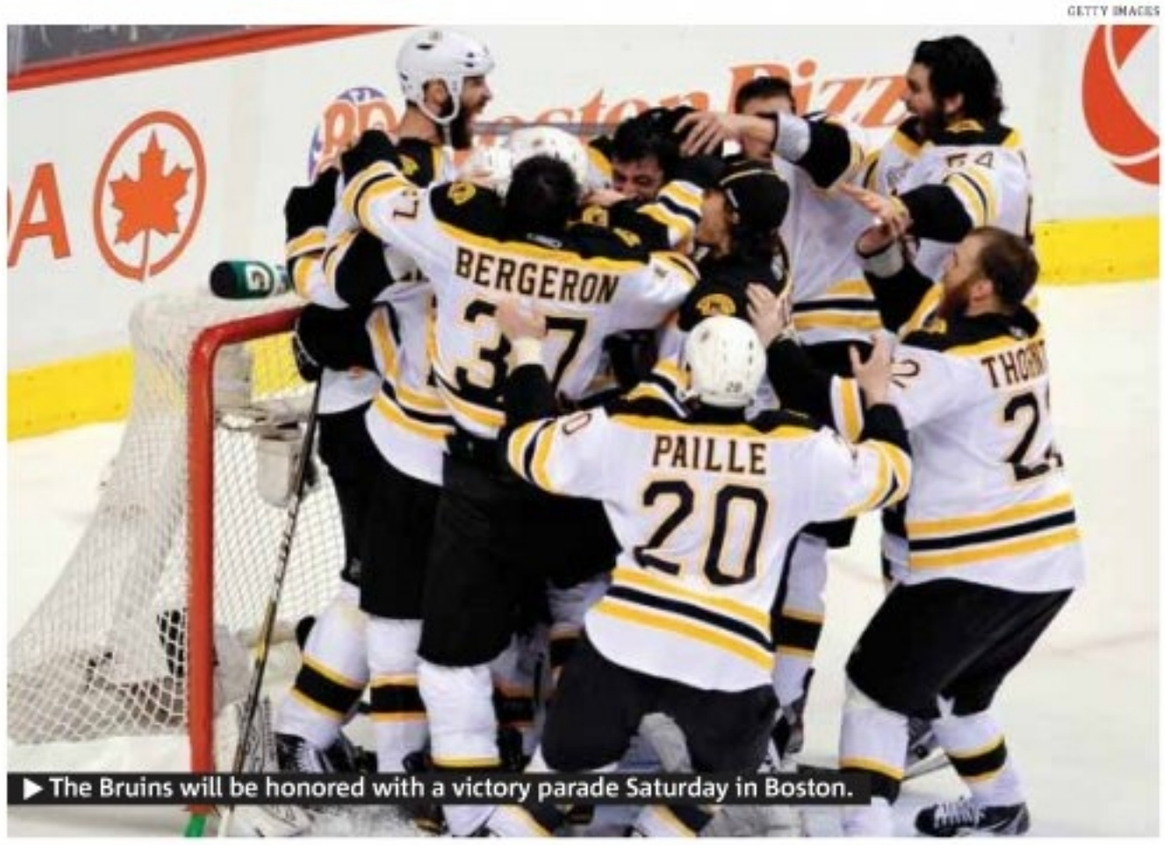

▶ The Bruins will be honored with a victory parade Saturday in Boston.

Boston, the city of world champions

◗ Stanley Cup champion Bruins set for parade ◗ Red Sox switch start time ◗ Flyers, Eagles, Sixers waiting

Less than 12 hours after Wednesday's Stanley Cup-clinching win over Vancouver, the Bruins were back in Boston, still celebrating the franchise's first championship in 39 years.

"It's unbelievable. It's very exciting for the whole city, for us, for the whole organization," defenseman Zdeno Chara said.

Boston has scheduled a victory parade for Saturday at 11 a.m. The Red Sox switched Saturday's game against the Brewers from 1:10 to 7:10 p.m. Boston's four major pro teams have all won titles in the past seven seasons. The longest drought belongs to the Patriots, who won the 2005 Super Bowl.

Here, in Philadelphia, jealousy runs rampant. Sure, we still have fond memories of that glorious World Series parade in 2008.

But that's it.

The Eagles are waiting for their first Super Bowl title, while the Flyers have gone Cup-less since 1976, and the Sixers haven't won since 1983. METRO

DIRECTORY

Noticeboard

To place an ad call Erin Tideman at 215-717-2691 or email erin.tideman@metro.us or Bruce Kitchen at 215-717-2668 or email bruce.kitchen@metro.us

Medical Malpractice
Cancer Misdiagnosis/Doctor Mistake/Birth Injury
Cerebral Palsy/Surgery Mistake/Hospital Death
PHYSICIAN-ATTORNEY (DOCTOR-LAWYER) ON STAFF
As co-counsel achieved millions dollar recovery
PA Rising Star 2008 & 2010 / Yale-Harvard trained MD-lawyer
Law Offices of Tai Y. Wong, P.C.
PA & NJ (215) 592-9750
1101 Market Street, Aramark Tower Suite 2820, Philadelphia, PA 19107

TOP $$$ FOR COMPLETE JUNK CARS & TRUCKS
RASCO AUTO SALVAGE
Free Towing - Same Day • Used Vehicles and Parts for Sale
267-972-1398

DENNIS A. POMO
Attorney at Law
ACCIDENT INJURIES
MOTOR VEHICLE • SLIP & FALL • NEGLIGENCE
SOCIAL SECURITY • DISABILITY
NO FEE UNTIL WE SETTLE
215-665-1900
LICENSED IN PA & NJ

D.U.I.?
DRIVER'S LICENSE SUSPENDED?
TRAFFIC TICKETS?
FREE CONSULTATIONS • REASONABLE FLAT FEES • PAYMENT PLANS AVAILABLE
SCOTT A. COHEN, ESQUIRE
1800 JFK Blvd., Suite 300, Phila., PA 19103 267-238-3841
DIVORCE from $400 plus costs
CHILD CUSTODY • CHILD SUPPORT

SOCIAL SECURITY & SSI DISABILITY
COHEN, FLUHR & GONZALEZ, P.C.
1608 Walnut Street, Suite 1108, Philadelphia PA,19103
(215) 854-0060
Experienced Attorneys NO FEE UNTIL WE WIN

Falls Pharmacy
Fast, Friendly Service
Easy Transfer of Your Prescriptions • Parking Available • Delivery Available*
Utility & Bill Pay Services • ATM • Cards & Gifts
Sundries • Ashers Chocolates • Vitamins & Supplements • Fax Service
At Dobson Mills, 4027 Ridge Ave. Philadelphia, PA 19129 • (215) 844-8448
*Limited Delivery Area • Call for Details

FHGOLDBUYERS #4
HIGHEST CA$H PAID! OTHERS SAY IT, WE DO IT!
Gold*Silver*Platinum*Diamonds*Coins
2408 Federal Street
(Inside Caribbean Mega Center)
Camden, NJ 08105
www.fhgoldbuyers.com • 856-883-0668

63% of Metro readers have attended a live entertainment event in the past year
Source: Scarborough R2 2010, Base: 75k+
ADVERTISE WITH US: contact James McDonald at 215-717-2600 or james.mcdonald@metro.us

Advocate for Rental Property Owners & Managers since 1954
HAPCO PHILADELPHIA
Phila. Free to Renters
Current HAPCO list of houses & apts for rent throughout the City.
www.hapcorentals.com • www.hapcoassoc.com
Changing Landlord perception, caring about tenants and neighborhoods, crusades for the rights of property owners
HAPCO Works for You...Speaks for You
1120 Buttonwood St, Phila, PA 19123 • 215-684-1684

Public Auction
1300 Belmont Avenue, Philadelphia PA 19104
on Monday June 20th, 2011 @ 11:50 AM
The following self storage units will be sold to the highest bidder to satisfy the owner's lien for rent under 73 P.S. 1901 ET. Seq. Auction is with reserve. Devon Self Storage reserves the right to set minimum bids and to refuse bids. CASH ONLY. Contents must be removed within 24 hours.
LIST OF NAMES AND UNIT #'S:
James A. Murrell unit 2112; Dante Lynch unit 6024; Nuan David Nkenay unit E02; Charles Edward Mack unit 2229; Anthony L Walker unit 6016; Lillian Miller unit 3021; William E. Arrington unit 2120; William J Mabley Jr unit's 7053 E28; Aqueelah S. Barrett unit 7129; Chalita P. Pringley unit 1007; Veronica R. Taylor unit 1059; Jauanelda Rodgers unit 4001; Avery Renee Thomas unit E32; Larry R. King unit 1075; William J. Farrell unit 2145; Tijuana M. Tancenoso unit 3075; Kim Theresa Bowdoin unit 7105; Evelyn Gwendolyn R. Samuels unit 6016; Pastor Kevin Cropper unit E32; Michelle N. Talmadge unit 1075; Omar R. West unit 007; Anita Lambert unit 2151J; Judith Williams unit 3091; Malcolm G Williams unit 1077
DEVON SELF STORAGE

Public Auction
1831 W. Allegheny Avenue, Philadelphia PA 19132
on June 20th, 2011 @12:30 PM.
The following self storage units will be sold to the highest bidder to satisfy the owner's lien for rent under 73 P.S. 1901 ET. Seq. Auction is with reserve. Devon Self Storage reserves the right to set minimum bids and to refuse bids. CASH ONLY. Contents must be removed within 24 hours. "Phillip T Cline", Auctioneer PA Lic AU005596.
LIST OF NAMES AND UNIT #'S:
Leroy Whitehead Jr #1013; Linn Rowell #3029; Monique Mosley #1090; Tanya Gonzalez-Tinidad #3049; Rah Isha Potts #1093; Timothy Miles #3092; Colleen Bailey #2112; Darrel Lee #4043; James Tate #1104; Alice Robinson #4126; Lee Ester Brooks #3004; Lisa Belmont #3117
DEVON SELF STORAGE

Public Auction
12 E Oregon Avenue, Philadelphia, PA 19148
on MONDAY, JUNE 20th, 2011 @ 10:30 am
The following self storage units will be sold to the highest bidder to satisfy the owner's lien for rent under 73 P.S. 1901 ET. Seq. Auction is with reserve. Devon Self Storage reserves the right to set minimum bids and to refuse bids. CASH ONLY. Contents must be removed within 24 hours. Auctioneer – Philip T. Cline PA License AU005596
LIST OF NAMES AND UNIT #'S:
Topaz Yvette Wise #2655; Edlo Louis Mason #RV8; Donald J Loblondo #2509
DEVON SELF STORAGE

BUY A PLACE FOR YOUR BOAT!
Building lots on the Eastern Shore of Virginia starting at $40,000 in a quiet new community centrally located to some of the best fishing on the East Coast. Check us out at www.newwaterside.com or call (757)678-7631 for an info packet. Financing available. METRO-PHL

SHOP 8AM-10PM FRIDAY & 8AM-11PM SATURDAY HOURS MAY VARY BY STORE.
VISIT MACYS.COM AND CLICK ON *STORES* FOR LOCAL INFORMATION.

SPECIAL 60% OFF

Special 7.20-8.80.
Reg. $18-$22,
after special $9-$11.
Only at Macy's.
Karen Scott layered-look henley tanks. Misses and petites.

SPECIAL EXTRA 15% OFF

Special 7.65-62.05.
Reg./Orig.* $18-$146,
after special $9-$73.
Swimwear selections from Jantzen (★WebID 516796) & more. Misses & juniors.

BIGGEST ONE DAY SALE OF THE SEASON!

LOOK FOR THE SEASON'S **LOWEST PRICES** ON SELECTED ITEMS STOREWIDE

SATURDAY IS THE DAY!
PREVIEW DAY IS TODAY!
MORNING SPECIALS
8AM-1PM BOTH DAYS

FREE SHIPPING AT MACYS.COM with $99 online purchase ($8 FLAT-FEE SHIPPING WITH PURCHASES UNDER $99). NO PROMO CODE NEEDED; EXCLUSIONS APPLY.

SPECIAL 18.99

Reg. $45,
after special 22.50.
Van Heusen dress shirts in solid colors & patterns.
★WebID 403862

SPECIAL 24.99

Reg. $85,
after special 39.99.
Men's Lauren pleated microfiber dress pants.
Polyester/rayon.
Waists 30-44.

SPECIAL 39.99

Reg. $130, after special $52. Gemstone ring with 1/10 ct t.w.‡ diamonds† in sterling silver: green quartz (★WebID 506011), purple amethyst (★WebID 506013) or blue topaz (★WebID 506012). Also: citrine in 18k gold over sterling silver.
★WebID 565517

SPECIAL 50% OFF

Special $30-42.50.
Reg. $60-$85,
after special 49.99-74.99.
Athletic shoes for her, from left: Reebok Race On or Easy Spirit Galton. 6-10M.

SPECIAL 19.99

Reg. 34.50,
after special 24.99.
Only at Macy's.
Tasso Elba solid color polos. Cotton.
S-XXL.

SPECIAL 179.99

Reg. $495, after special 249.99.
Lauren suit separates.
Jacket. **Special 129.99.**
Reg. $360, after special 179.99. Pants. **Special $50.**
Reg. $135, after special $70.

SPECIAL $69

Reg. $250, after special $100.
1/8 ct. t.w.‡ diamond studs in 14k white gold.
★WebID 240564

SPECIAL 69.99

Reg. 149.99, after special 99.99. Your choice Cuisinart: Duet blender /food processor, #BFP10CH (★WebID 280144); food processor, #DLC2007 (★WebID 294790)
or Grind and Brew coffeemaker, #DGB550 (★WebID 101927).

SPECIAL 29.99

Reg. 99.99, after special 59.99.
Only at Macy's. Basics Starter 12-pc. stainless steel cookware set by Tools of theTrade.
★WebID 219962

SPECIAL 49.99

Reg. $80,
after special 59.99.
Your choice from Bostonian: Men's Colbert slip-on or Harrod oxford.

SPECIAL $79

Reg. $500, after special $200.
100" 7-8mm endless cultured freshwater pearls strand.
★WebID 221829

SPECIAL 60% OFF

Special 159.99 & 179.99. Reg. $400 & $460, after special 199.99 & 229.99.
Only at Macy's. All 24-pc. bedroom ensembles. Queen or king. Shown: Chantilly by Martha Stewart Collection.
★WebID 477655

SPECIAL 70% OFF

Special 11.99-143.99.
Reg. $40-$480,
after special 19.99-287.99.
All memory foam pillows and toppers.
★WebID 418392

SPECIAL 59.99

Reg. $200,
after special 99.99.
Only at Macy's.
Tag Fairfield 5-pc. luggage set.
★WebID 377749

OR, TAKE AN EXTRA $10 OFF

WHEN YOU USE YOUR MACY'S SAVINGS PASS
FRI OR SAT 'TIL 1PM

FRIDAY OR SATURDAY 'TIL 1PM

$10 OFF!

YOUR PURCHASE OF $25 OR MORE.
VALID 6/17 OR 6/18/11 'TIL 1PM.
LIMIT ONE PER CUSTOMER.

0001690210751802O114

★macy's **WOW! $10 OFF**

ALL SALE & CLEARANCE APPAREL & SELECT HOME ITEMS (EXCEPT SPECIALS & SUPER BUYS)

Excludes: specials, super buys, furniture, mattresses, floor coverings, rugs, electrics/electronics, cosmetics/fragrances, shoes for her, gift cards, jewelry trunk shows, previous purchases, special orders, selected licensed depts., special purchases, services, macys.com. Cannot be combined with any savings pass/coupon, extra discount or credit offer, except opening a new Macy's account. Dollar savings are allocated as discounts off each eligible item, as shown on receipt. When you return an item, you forfeit the savings allocated to that item. This coupon has no cash value and may not be redeemed for cash, used to purchase gift cards or applied as payment or credit to your account. EXTRA SAVINGS $ APPLIED TO REDUCED PRICES. Purchase must be $25 or more, exclusive of tax and delivery fees.

SAVINGS PASS DISCOUNT DOES NOT APPLY TO SPECIALS.

the magic of ★macy's.com

★ Enter the WebID in the search box at **MACYS.COM** to order. **FIND MACY'S EVERYWHERE!** **Shop, share and connect anytime.**

Fine jewelry specials are only available at stores that carry fine jewelry.
REG. & ORIG. PRICES ARE OFFERING PRICES, AND SAVINGS MAY NOT BE BASED ON ACTUAL SALES. SOME ORIG. PRICES NOT IN EFFECT DURING THE PAST 90 DAYS. ONE DAY SALE PRICES IN EFFECT 6/17 & 6/18/2011. "Lowest prices" of the season refers to our summer season, May 1 through July 31, 2011. Prices may be lowered as part of a clearance. *Intermediate price reductions may have been taken. ‡All carat weights (ct. t.w.) are approximate; variance may be .05 carat. †May contain rose-cut diamonds. Jewelry photos may be enlarged or enhanced to show detail. Fine jewelry at select stores; log on to macys.com for locations. Almost all gemstones have been treated to enhance their beauty and require special care, log on to macys.com/gemstones or ask your sales professional. Extra savings are taken off already-reduced sale prices; "special" prices reflect extra savings. Specials are available while supplies last. Advertised merchandise may not be carried at your local Macy's & selection may vary by store. Prices & merchandise may differ at macys.com. Luggage & electric items shown carry warranties; to see a mfr's warranty at no charge before purchasing, visit a store or write to: Macy's Warranty Dept., PO Box 1026 Maryland Heights, MO 63043, attn Consumer Warranties. N1050025. **For store locations & hours, log on to macys.com**

OPEN A MACY'S ACCOUNT FOR EXTRA 20% SAVINGS THE FIRST 2 DAYS WITH MORE REWARDS TO COME. Macy's credit card is available subject to credit approval; new account savings valid the day your account is opened and the next day; excludes services, select licensed departments, gift cards, restaurants, gourmet food and wine. On furniture, mattresses and rugs/floor coverings, the new account savings is limited to $100; application must qualify for immediate approval to receive extra savings; employees not eligible.